Riparian
1968

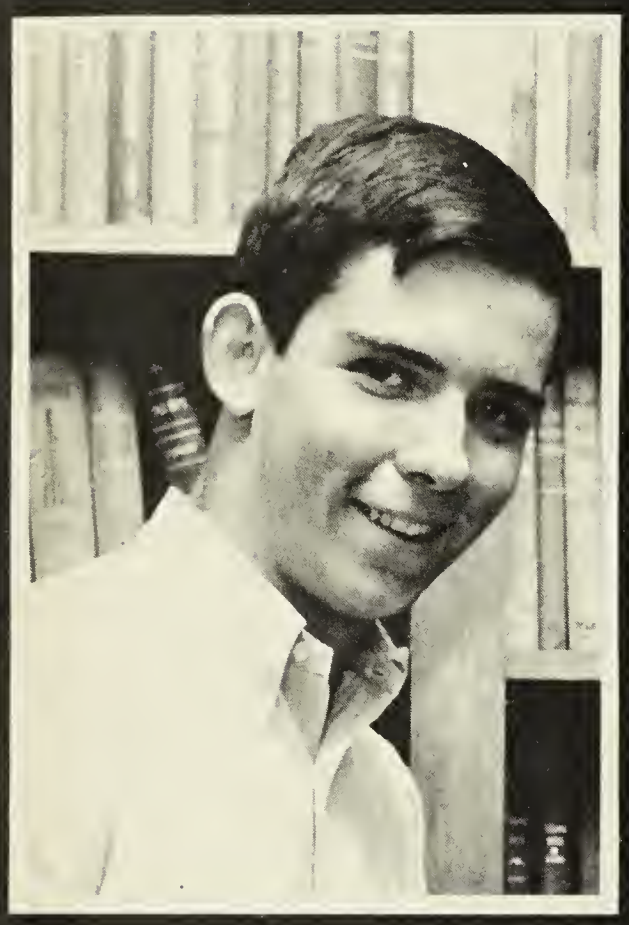

Meherrin Regional Library
133 W Hicks Street
Lawrenceville VA

Gift
RMC

39515101012724

[redacted]

R
373.7555
G

OUR MICROCOSM...

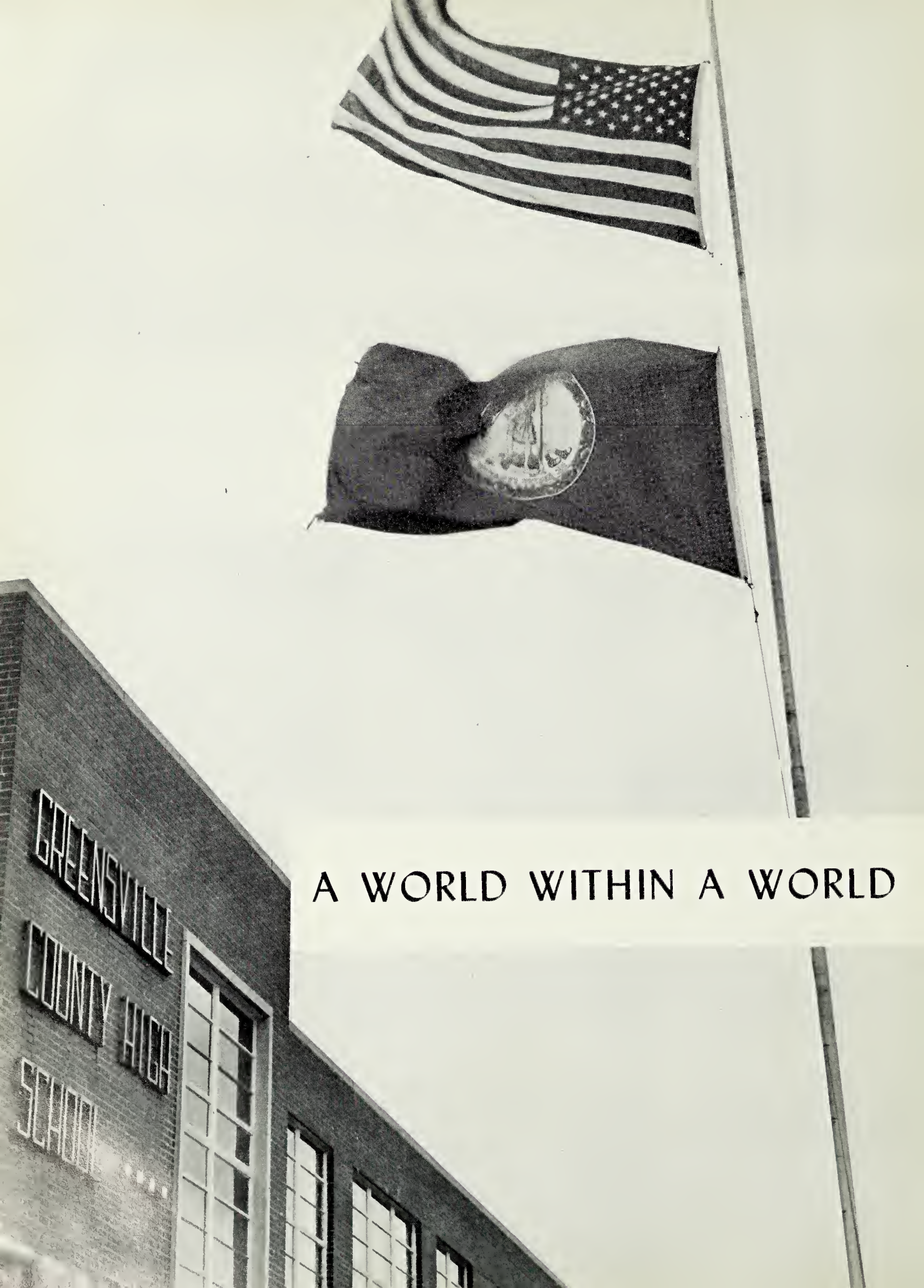

A WORLD WITHIN A WORLD

Published

by

The Riparian Staff

of

GREENSVILLE COUNTY HIGH SCHOOL

Emporia, Virginia

1968

Riparian

Tilton Ogburn . . . . . Editor

Lane Pruett . . . . . Assistant Editor

Ames Brothers . . . . . Business Manager

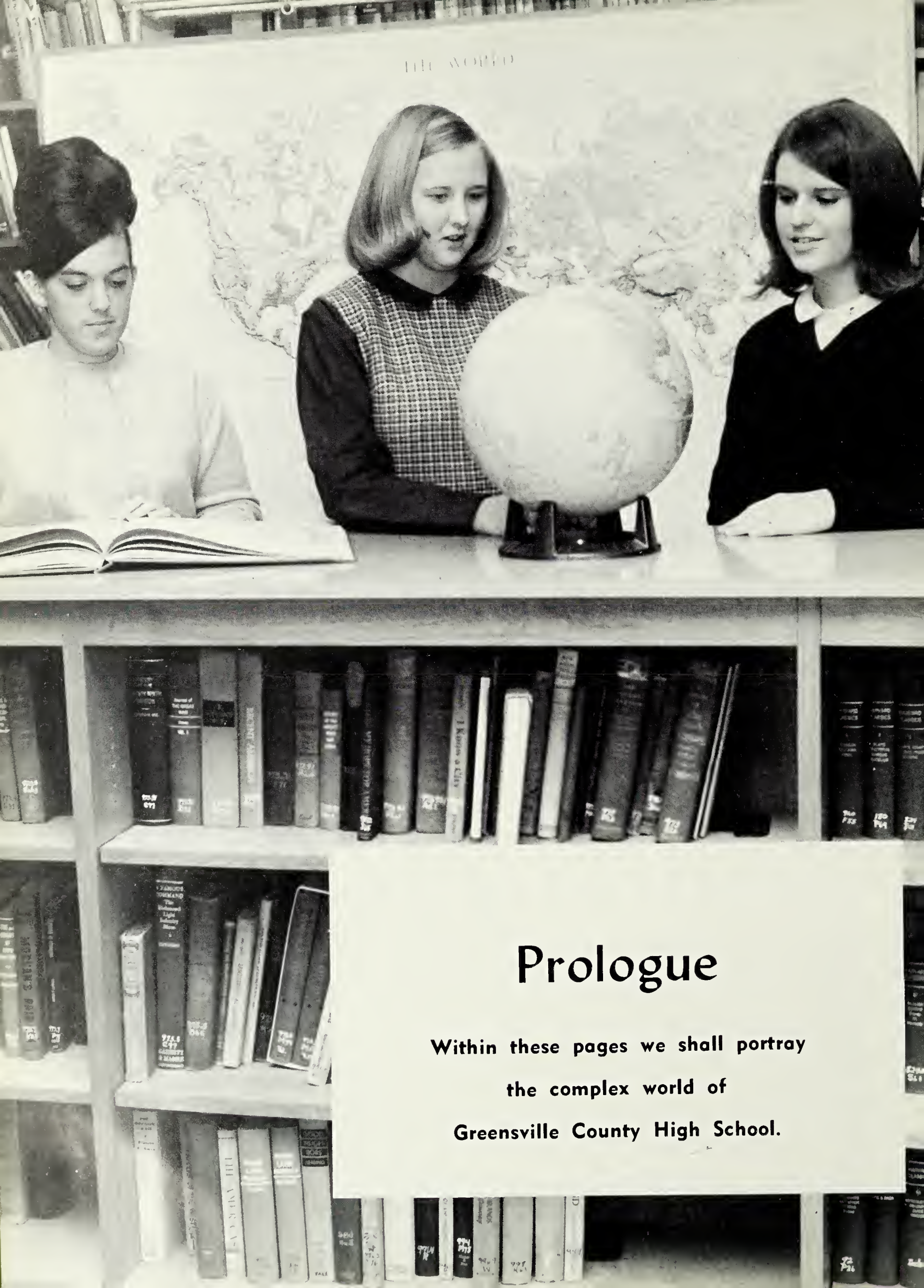

Prologue

Within these pages we shall portray the complex world of Greensville County High School.

"There are two worlds: the world that we can measure with line and rule, and the world that we feel with our hearts and imagination."

—Leigh Hunt

We work, play and think together through the many worlds opened at G. C. H. S., whether it be the anticipating moments during a basketball game, pausing at the water fountain between classes, or drilling through that certain section of the parade march

Although engaged in a world of endless studies, we manage to find time for fun and excitement.

We dance to the music of "The Escorts" under the misty sea.

We enjoy a bit of fresh air after lunch.

We dedicate much time and energy to decorating the goal posts before each home football game.

Experience is gained through
varied activities opened
to us, whether it be presid-
ing over a class meeting-
taking part in leadership,
participating in sports —
leading the team to victory,
delving into the unknown—
always striving to discover.

In our constant seeking for knowledge, we often refer to the sources of information in our library, taking time to be serious and to collect our thoughts.

As our faculty guides us to the appreciation of music, our aims are finally rewarded.

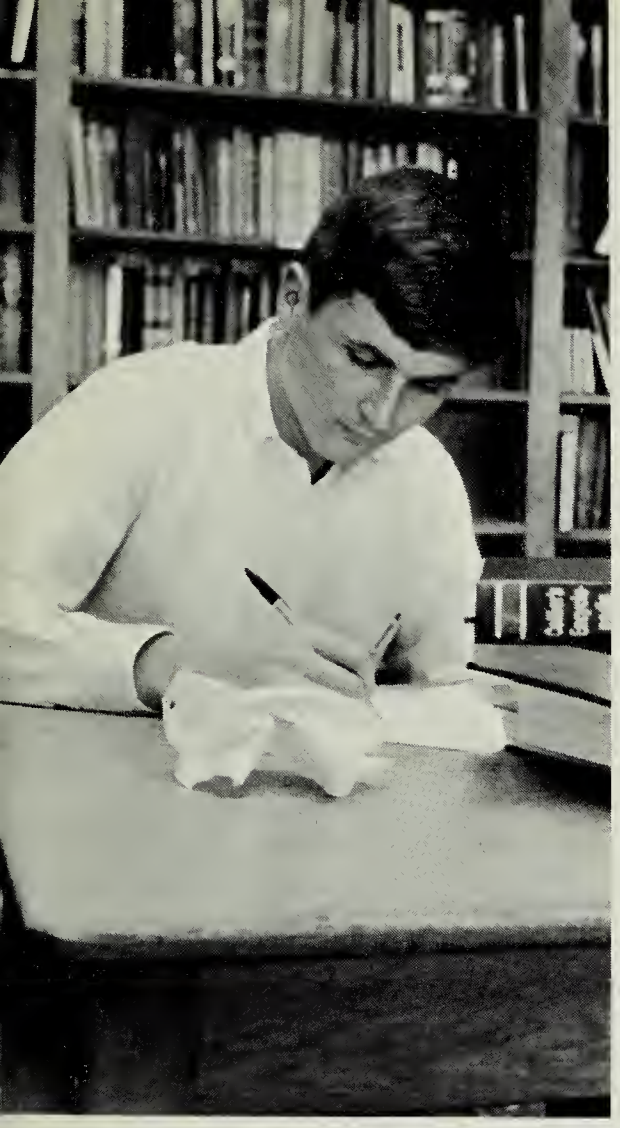

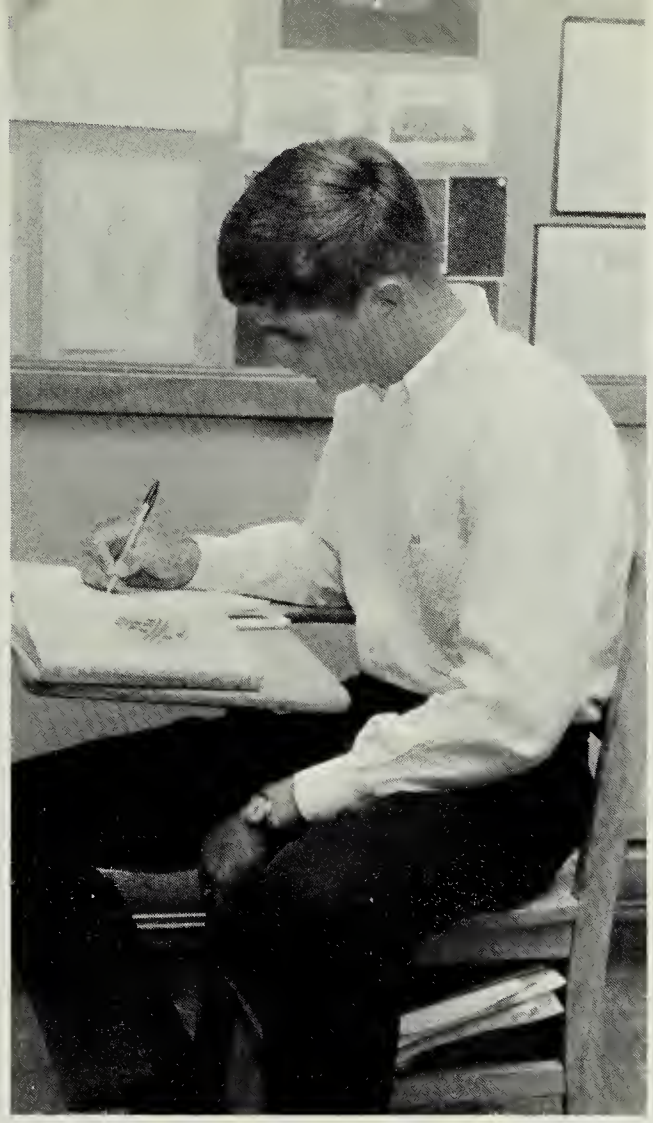

A world of classes, teachers, art, sports, music, proms, friends, studies . . . each is an integral part of OUR WORLD.

CONTENTS

OUR WORLDS

Academics 14

Students 26

Activities 76

Sports 116

Business 138

Dedication

The 1968 RIPARIAN staff dedicates this yearbook to a teacher who possesses all the fine qualities that make a person outstanding. Through seventeen years of experience as a teacher of Latin and English, she has secured the love and respect of many, many students. Her abilities are also exhibited in her leadership of the Student Cooperative Association. "Our Microcosm" is proudly dedicated to MRS. LOVICE A. HARRIS.

WORLD OF ACADEMICS

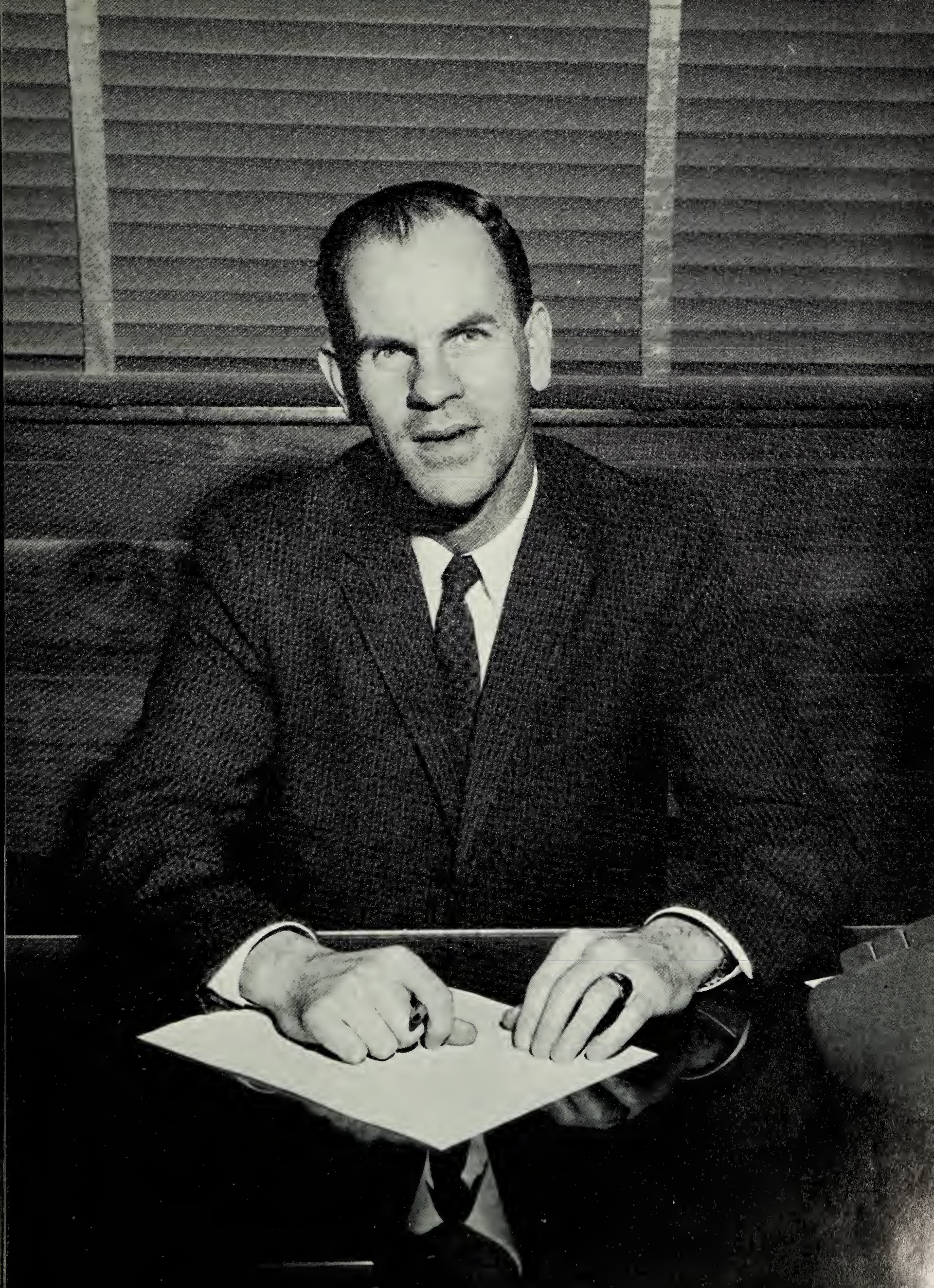

Administration

G. E. Phillips, assistant principal, and W. J. Bloomer, principal, set the guidelines for both the faculty and the students of Greenville County High School.

Mrs. Lloyd Thomasson, office secretary, is in the midst of a busy day.

Mrs. Magette and Mrs. Knapp, guidance counselors, look at the lists of colleges represented at College Night compiled by Mrs. Kreienbaum, the guidance secretary.

Sets Guidelines

Mrs. Nell Daniel, Mrs. Martha Allen, and Miss Sonja Sykes serve the administrative staff as secretaries.

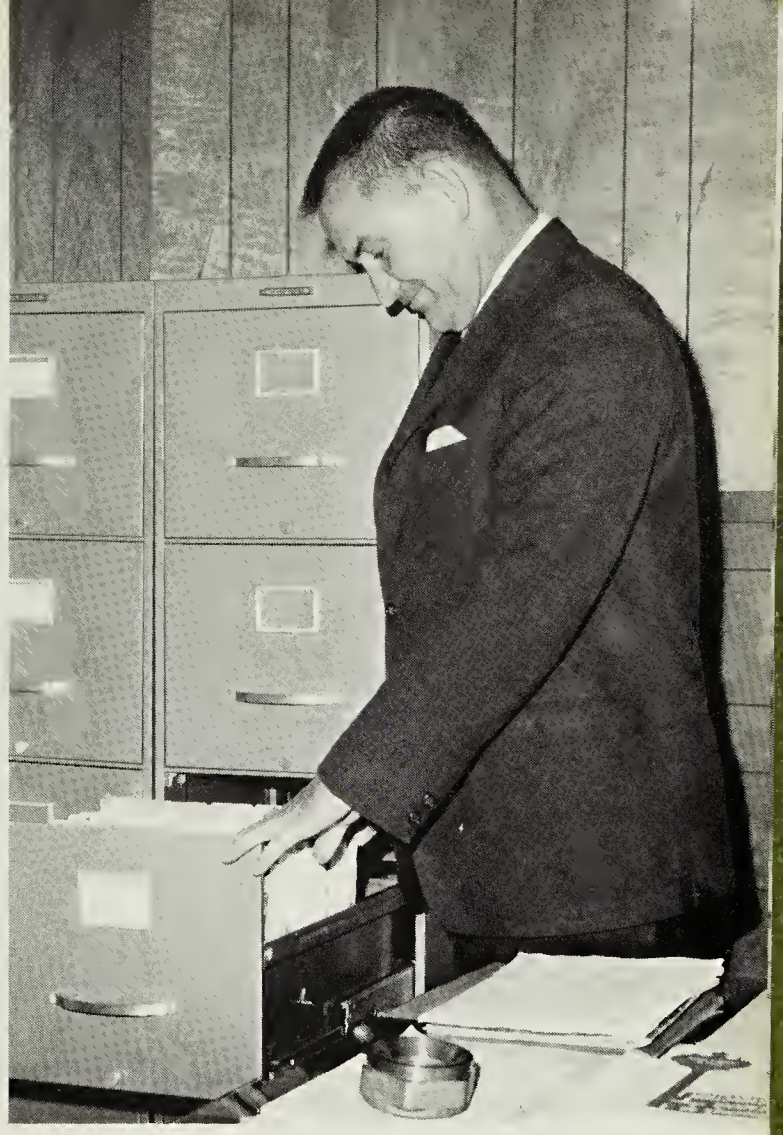

Carlton Webb, director of instruction, consults his files for some information concerning new textbooks.

Landin S. Temple, vice chairman; Dr. J. B. Adams; Adolphus Slate, chairman; A. G. Wright, superintendent; and B. B. Vincent form the school board which works to solve the problems of a growing school system.

The World's Inhabitants, Events

Mrs. Sudie Brothers
B.S. Longwood
English

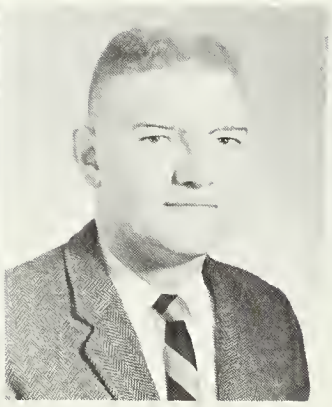

Jomes Garwood
B.A. Randolph-Macon
Geography, History

Mrs. Rochoel Gobble
B.A. Elon College
English

Mrs. Lovice Harris
B.A. Longwood
English, Latin

Miss Trixie Johnson
B.A. William and Mary
M.Ed. University of Virginia
History

Mrs. Sarah McBride
A.B. U.N.C., Greensboro
English

Mrs. Linda Rae
B.A. Westhampton
English

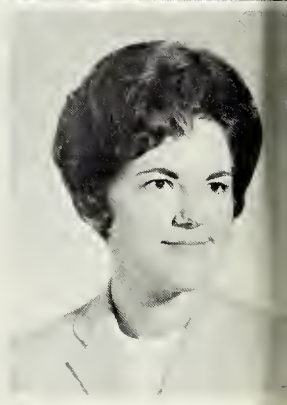

Billy Powell gozes at o map of the world used in variaus social-studies courses.

Patricia Grady makes use of a practice record to perfect her pronunciation for French III class.

And Languages Are Explored

Mrs. Carmen Raynor
B.S. East Carolina
French

Mrs. Lota Reid
B.A. William and Mary
M.Ed. University of Virginia
English, History

Mrs. Betty Tillar
B.S. Mary Washington
English, History

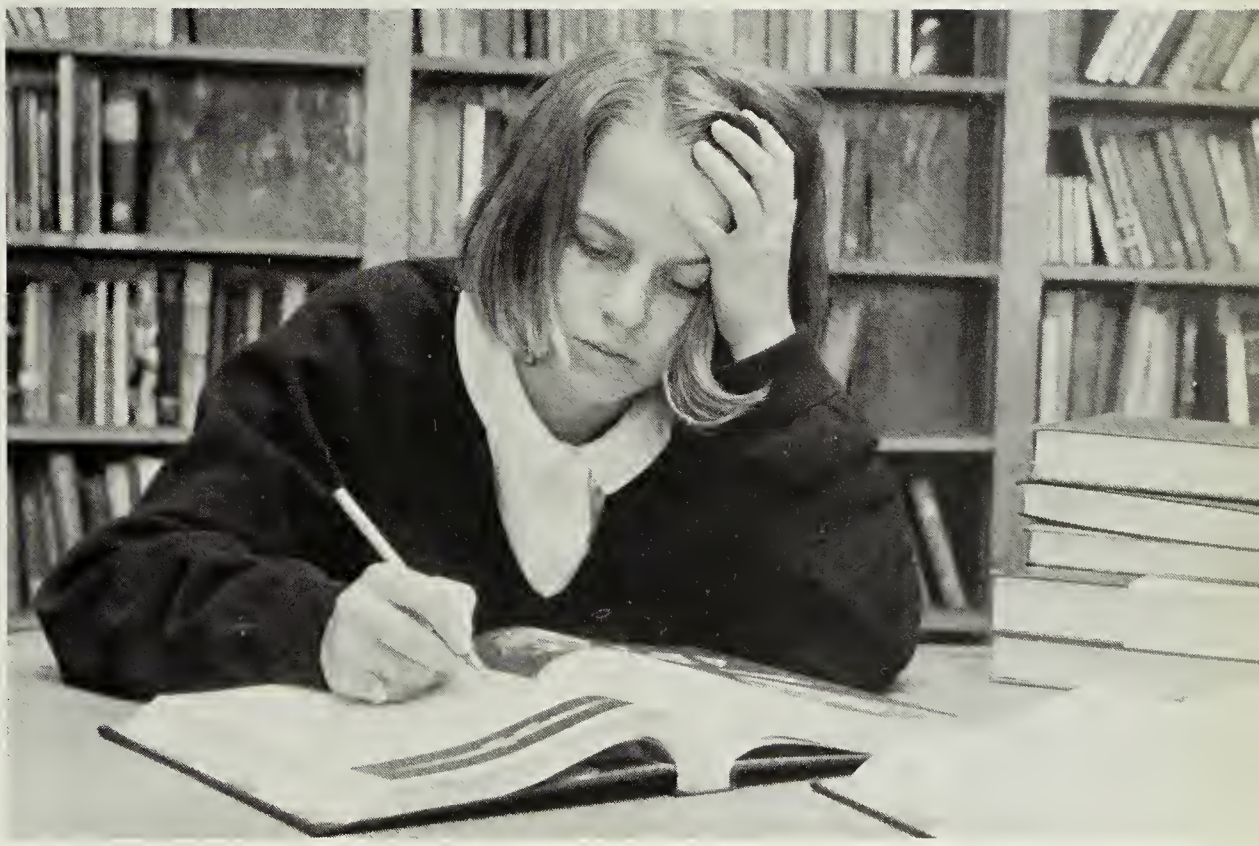

Debbie Parker works diligently on her term paper and wonders if she can possibly meet the deadline.

Miss Katherine Land
B.A. University of North Carolina
Seventh Grade
English

Mrs. Lucy Robinson
B.S. Longwood
Seventh Grade
Reading

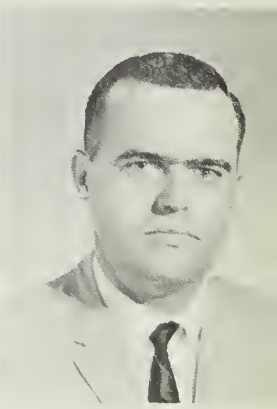

Kelley Vaughan
B.A. Emory and Henry
Seventh Grade
History

Mathematics And Science Inspire

Mrs. Ella Beaman
B. A. U.N.C., Greensboro
M. A. East Carolina
Biology

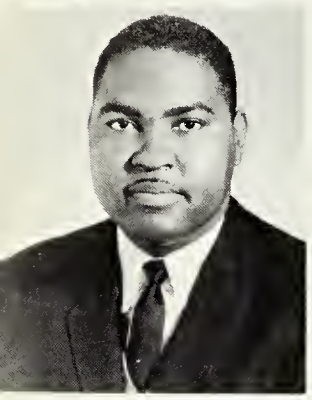

Fred Black
B. S. Virginia Union
Mathematics

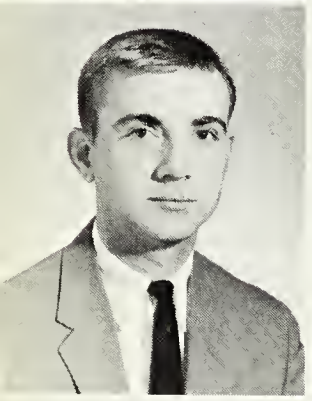

Wayne Carey
B. S. Lynchburg
Mathematics, Physics

Mrs. Shirley Coleman
B. S. Auburn
Seventh Grade
Science

Miss Brenda Conner
B. S. Longwood
Mathematics

Mr. Carey demonstrates to Ray Sasser, Neville Watkins, and Michael Redman the graphical solution for vector addition.

Joe Logan finds that experimentation is one of the most interesting aspects of chemistry.

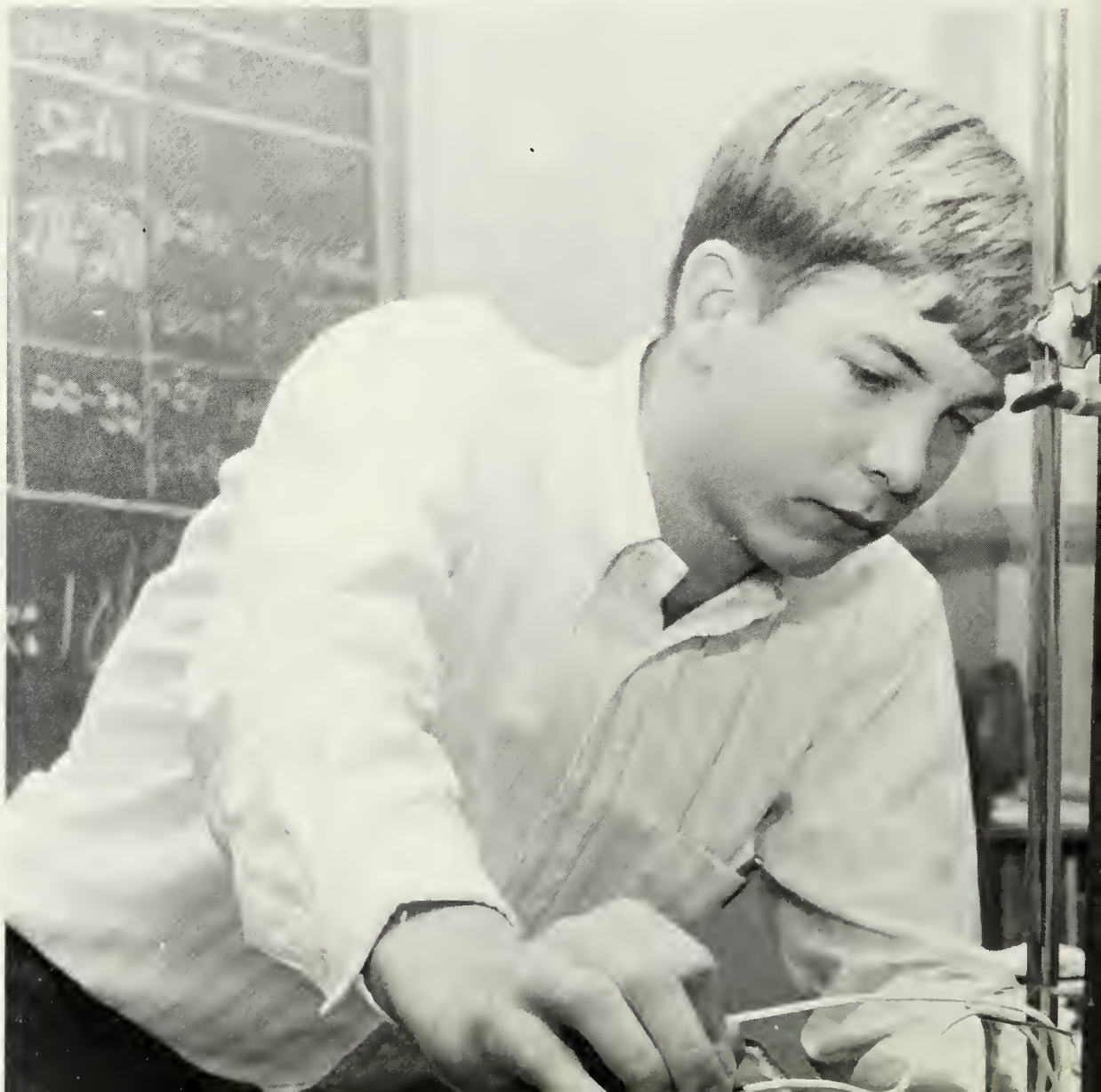

Analytical And Inductive Thinking

Richard Avent has found, as many students have, that math is often a burden!

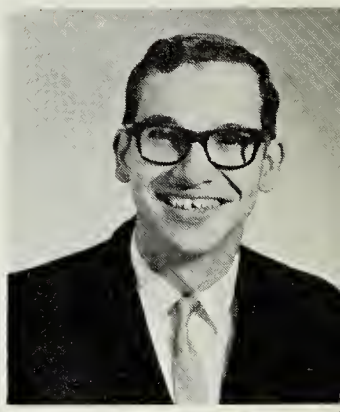

Laurence Gates
B. S. William and Mary
Chemistry, Science

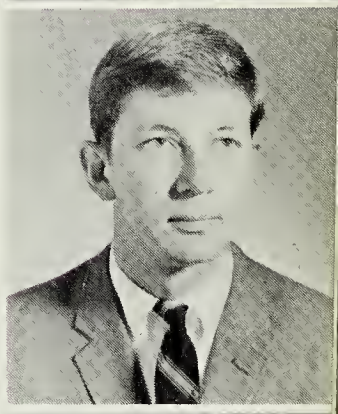

Thomas Merritt
B. S. V.M.I.
Mathematics, Biology
Physical Education

Mrs. Marjorie Nicholson
B. A. Mary Washington
Seventh Grade
Mathematics

Mrs. Elizabeth Rhoads
A. B. East Carolina
Science

Mrs. Merle Vassar
B. S. Madison
Science

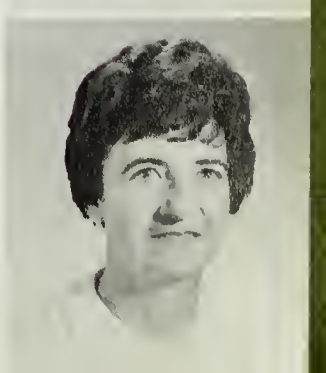

Mrs. Betty Wiley
B. S. Longwood
Mathematics

Two Worlds Collide—

Bill Skinner finds calisthenics to be an excellent way to stay physically fit.

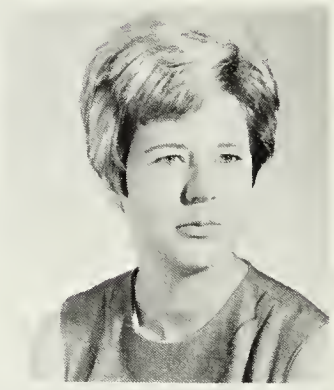

Miss Sarah Aycock
B.S. East Carolina
Physical Education

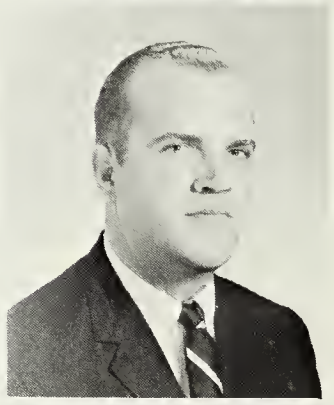

Dennis Moore
B.S. East Carolina
Physical Education

The Greensville County High School Chorus, under the direction of Mrs. Rawlings, practices daily to perfect the music that they will present in concert.

Mrs. Dorrice Rogers
B.S. U.N.C.,
Greensboro
Physical Education

Bobby Soles
B.S. Pembroke State
Physical Education

Physical And Imaginative

Edward Calistri
B.S. Duquesne
Librarian

Mrs. Linda Rawlings
B.S. East Carolina
Music

John Savage
B.S. East Carolina
Band

Mrs. Sarah Savage
B.S. East Carolina
Art

Mr. Calistri helps Ronnie Lumsden find information for his research paper by using the library's card catalogue.

Mrs. Savage thoughtfully inspects a few of Wanda Massey's latest paintings.

Vocational Courses

Kitty Borfield reoches for the ingredients for her next lesson in cooking, one of the many skills learned in home economics.

Carl Clarke
B.S. V.P.I.
Agriculture

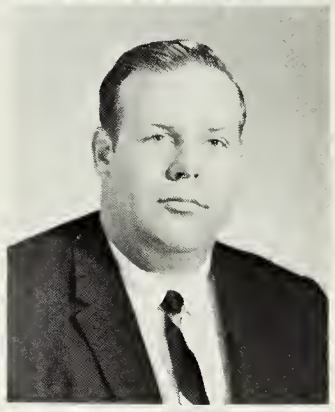

William Norris
B.S. V.P.I.
Commercial

Mrs. Pauline Slate
B.A. William and Mary
Home Economics

John Whitman and Larry Harrell use the power saw in the agriculture shop to cut a beam they will use in a project.

Introduce Practical Skills

Personal typing students Alfred Lynch, Mary West, Bruce Greene, and Diane Turner practice a skill that they may find useful in both school tasks and in future careers.

Mrs. Jane Tucker
B.S. Mary Washington
Commercial

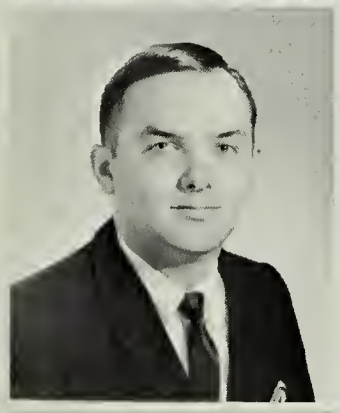

John Walston
B.S. East Carolina
Industrial Arts

Mrs. Virginia Williams
B.S. Oklahoma State
Home Economics

Gordon Williams, a mechanical drawing student, draws the plans for a house he may some day want to build himself.

WORLD OF STUDENTS

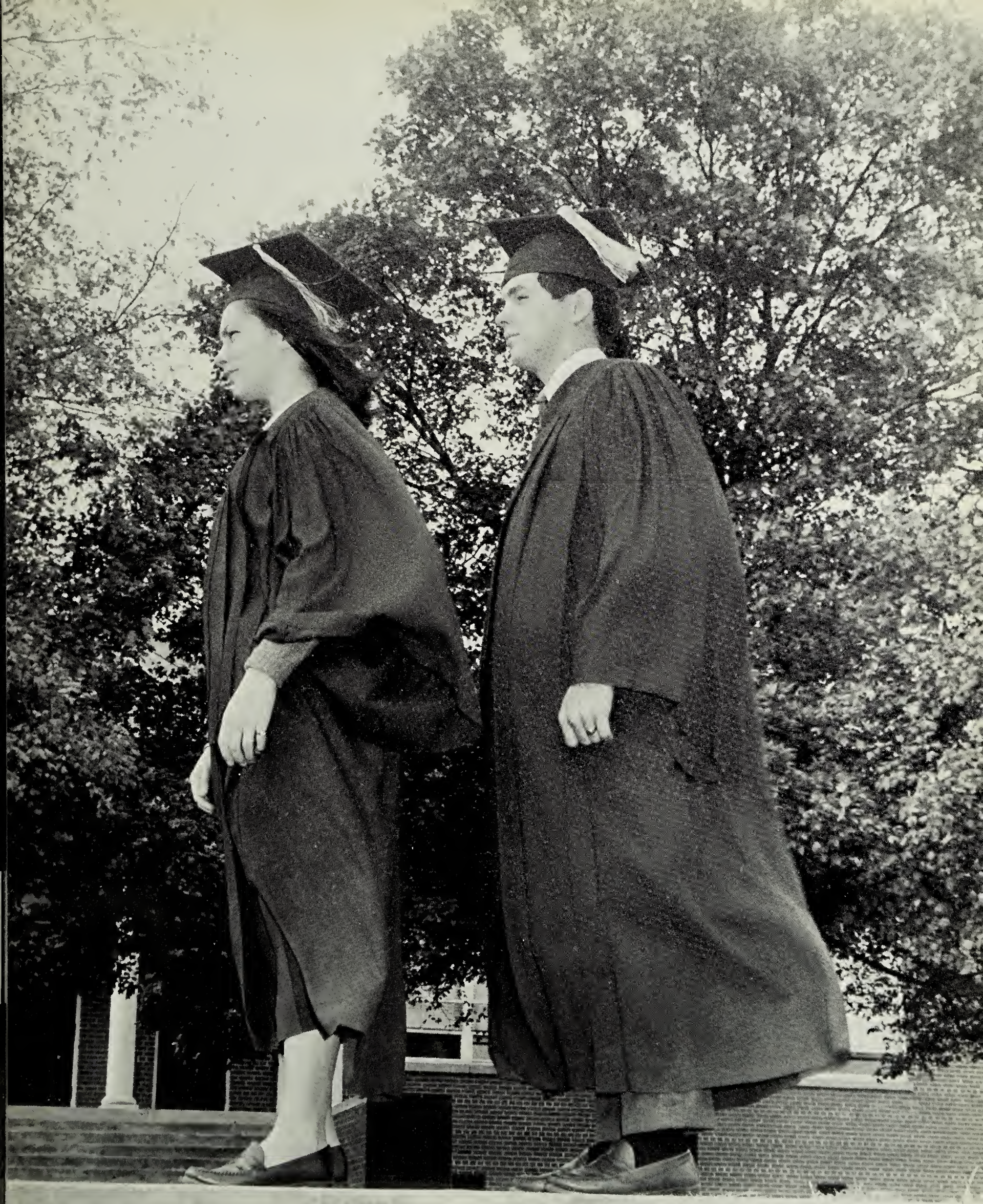

Woody Livesay Leads Senior Class

Officers of the senior class are Woody Livesay, president; Ames Brothers, vice president; Barbara King, recording secretary; Tilton Ogburn, corresponding secretary; Elliott Collins, treasurer; and Ray Epperson, reporter.

RICHARD VERNON AVENT

JAMES THOMAS BABB

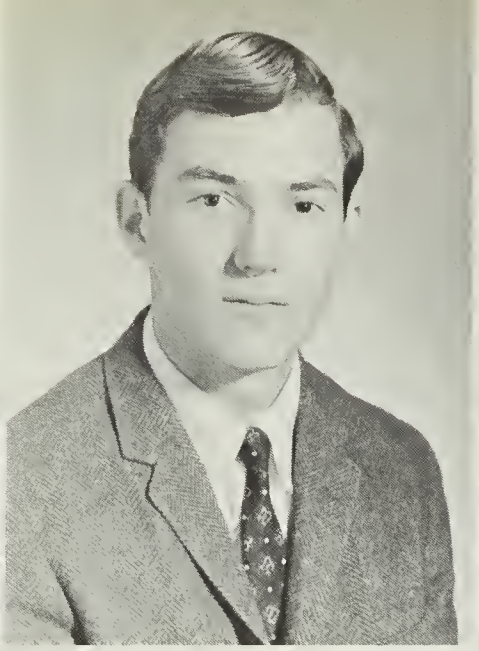

BENJAMIN MORRIS BAKER

NANCY LEE BLOSE

DEBORAH CLARA BOWEN
BETTY SUE BROWN

GLADYS ANN BRASWELL
LOIS VIRGINIA BUCKNER

VERNIE RAY BREWER
HOWARD ROGER CANNON

SUDIE AMES BROTHERS
JERRY MARSHALL CARPENTER

Excitement Grows As Seniors

JANNIE ELIZABETH CARTER

CHLOE ADAIR CLARK

DONNIE WAYNE CLEMENTS

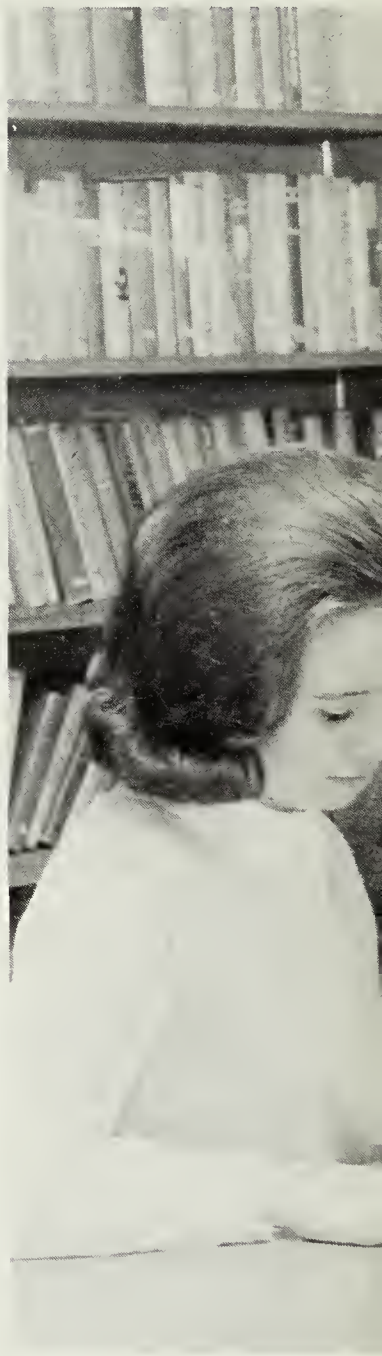

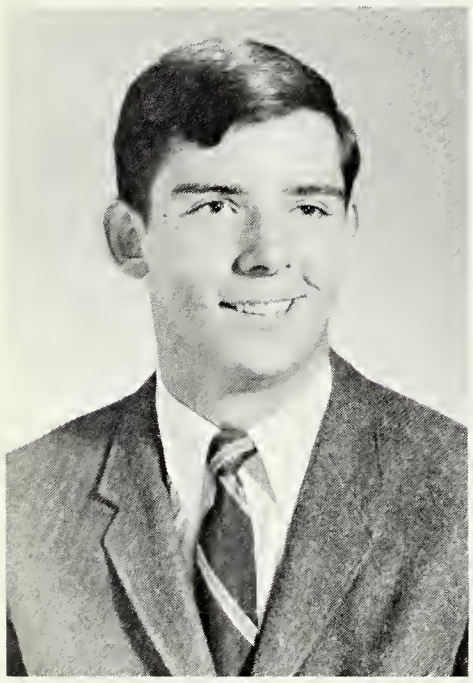

ROBERT ALLEN COLETRANE, JR

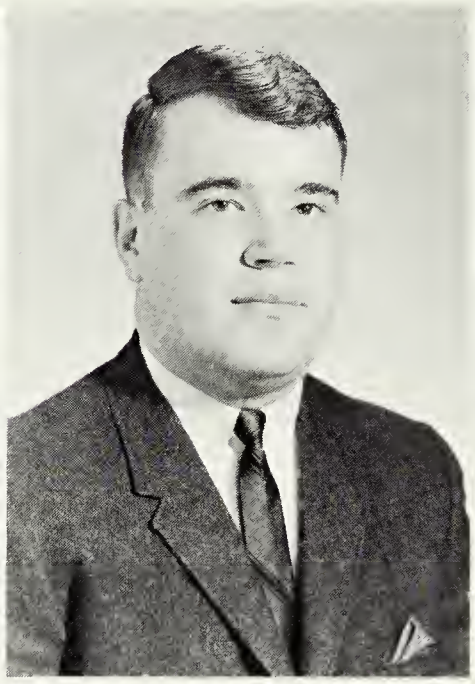

DAVID ELLIOTT COLLINS

JOAN LEWIS CONNER

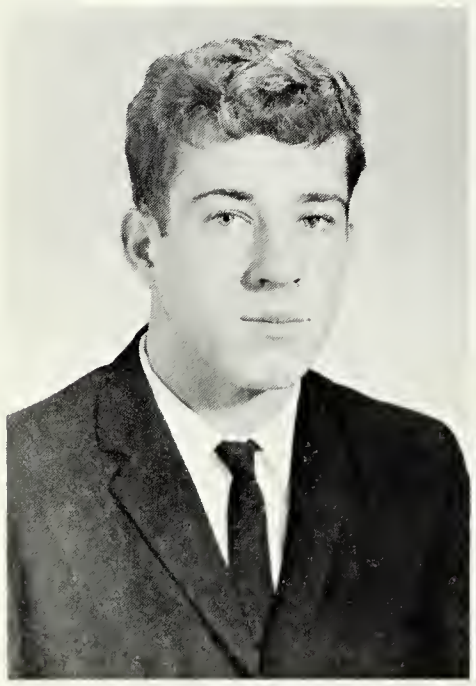

ELIJAH JACKSON DAVIS

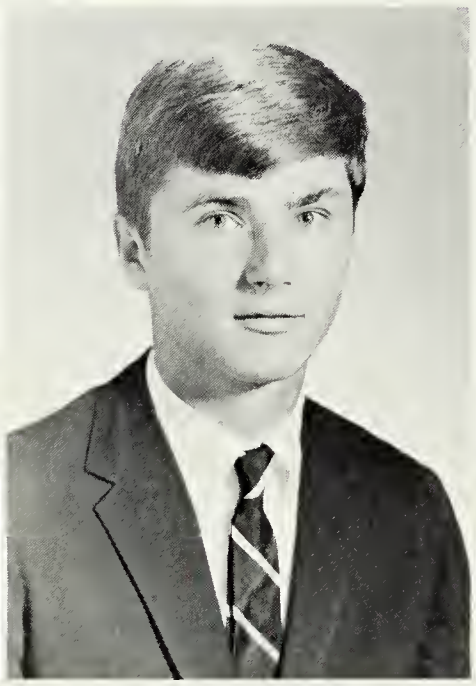

MARTY DIANIS

ALBERTA ESTELLA EASTER

PEGGY LEIGH EMORY

Make Plans For College

RAY HENLEY EPPERSON

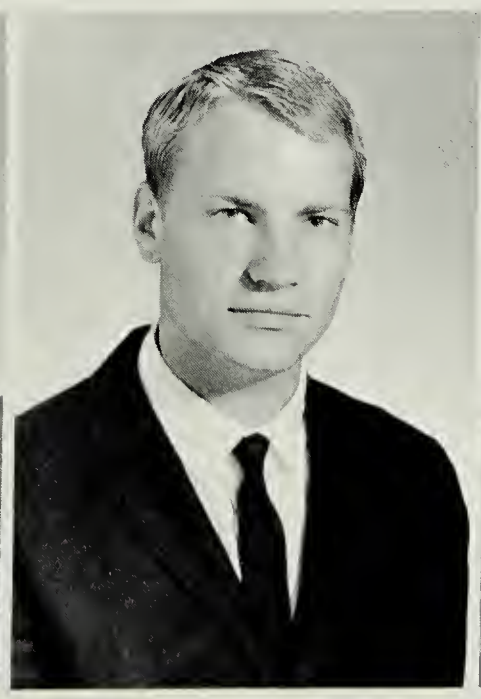

ROBERT JAMES FERGUSON

GEORGE CARLTON FLOYD, JR.

Ingenious Seniors Devise

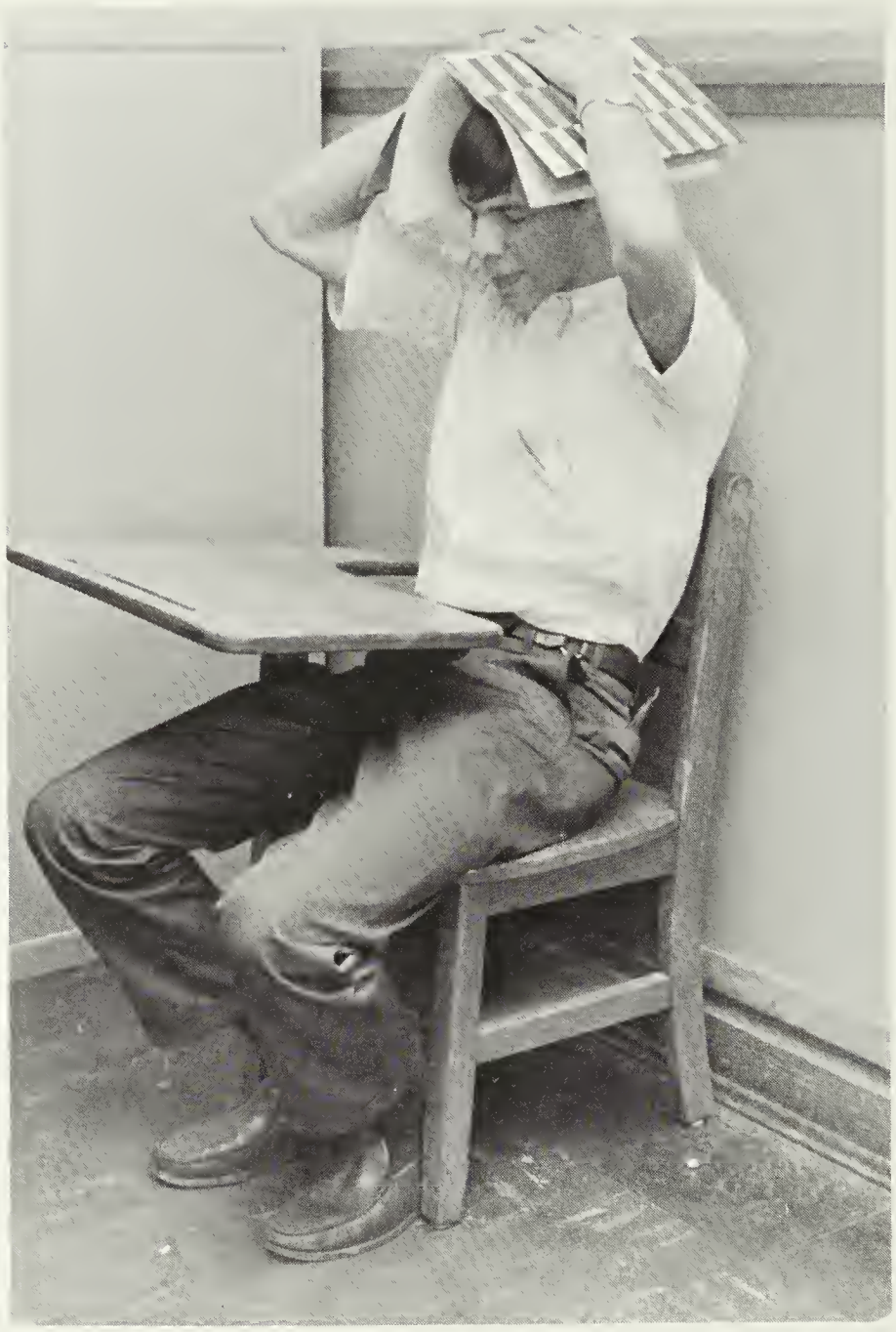

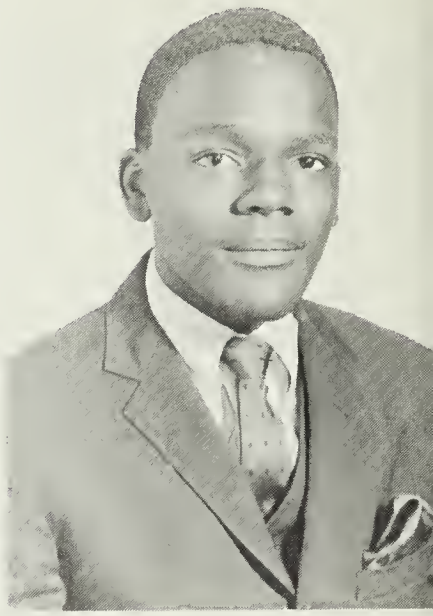

ELIZABETH LA NEVE HAMILTON

ELLA MAE HARRIS

STEPHEN HARRIS HERMAN

Unique Methods Of Study

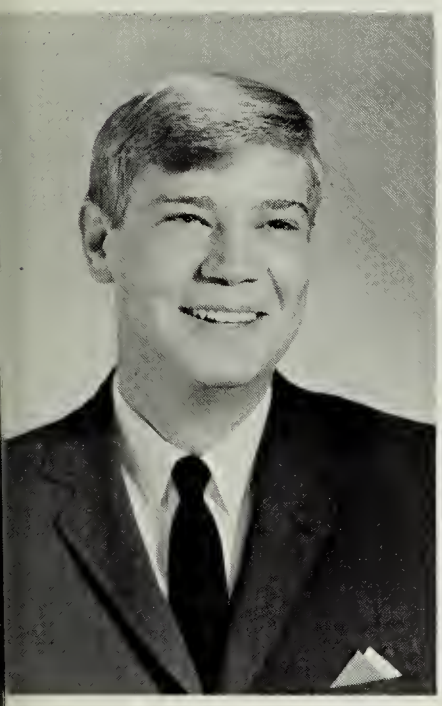

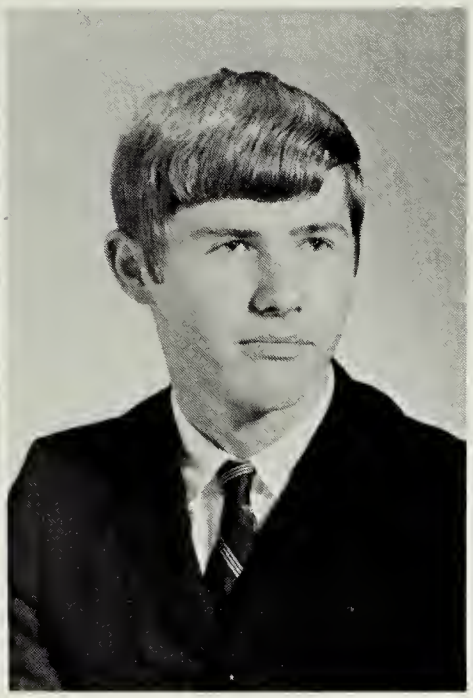

WAYNE LA RUE GARRETT

JOHN HENRY GAY

PATRICIA SUSAN GRADY

JAMES ALVIN GRANT

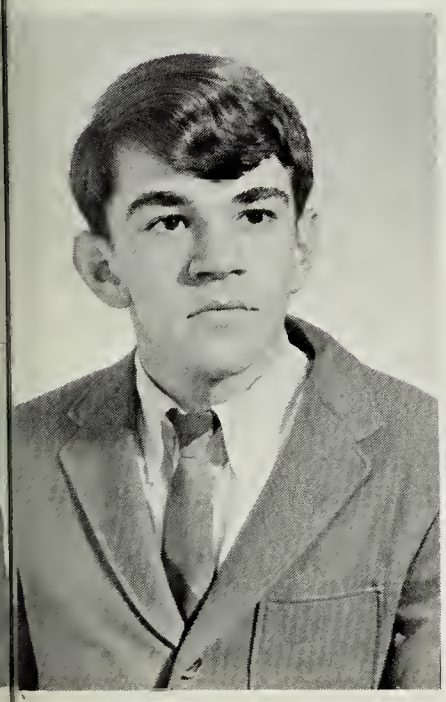

JUDY FITCHETT GREGORY

HENRY WAYNE GRIGG

CONNIE ELIZABETH GRIZZARD

HELEN MORRIS GRIZZARD

SUE TAYLOR HOBBS

ADA BERNICE JONES

JAMES MILLARD JONES

JANE ENGLISH JONES

Class Of 1968 Sets High Goals

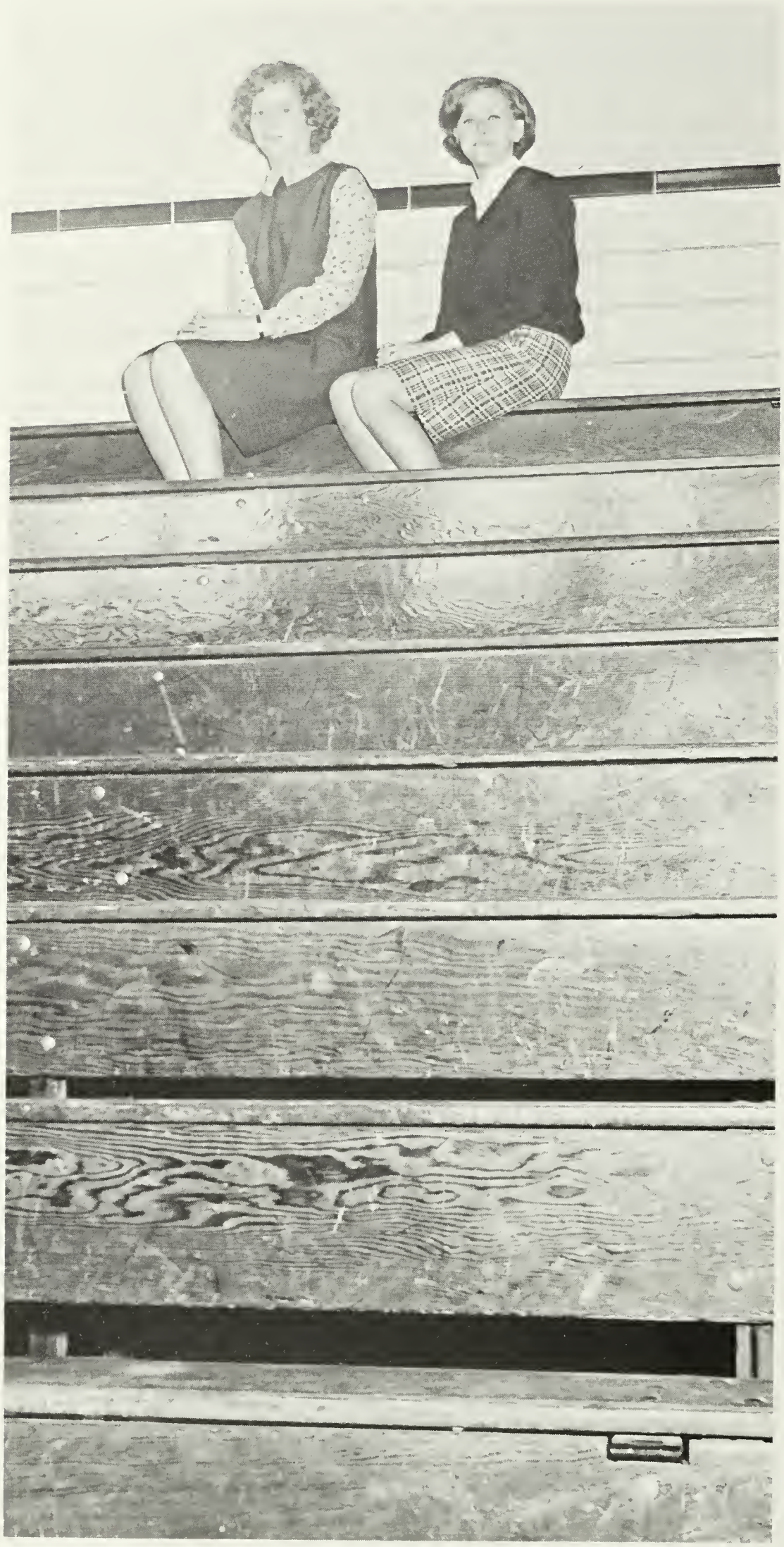

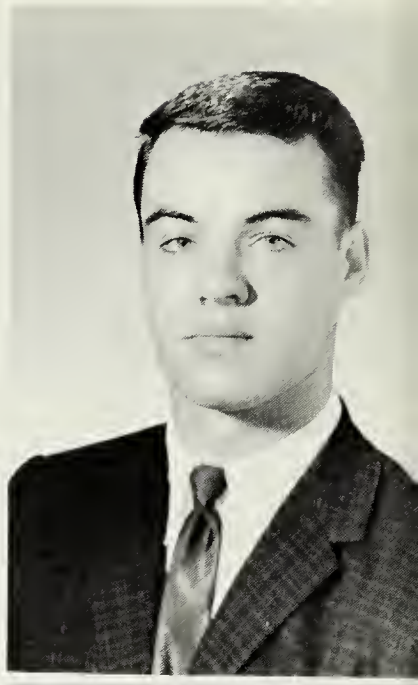

CHARLES DANIEL KASPER

MARY KATHERINE LEE

LINDA NEAL LUCY

JAYNE SHOPE KASPER

BARBARA COLLINS KING

JOHN LA RUE LAMBERT

VIRGINIA MAE LAYBURN

VIRGINIA ANN LEE

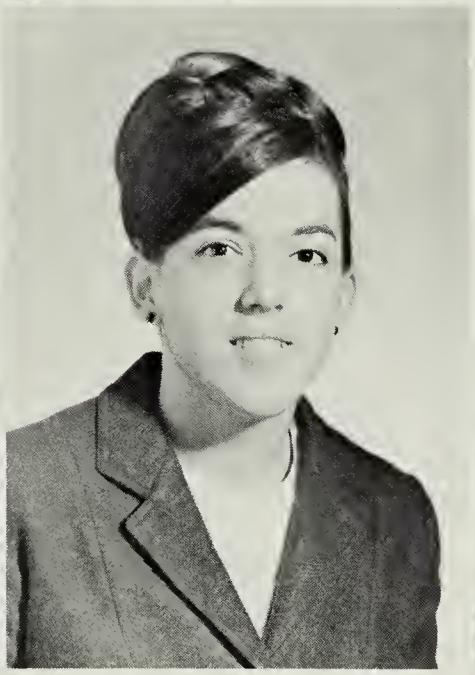

CONNIE JO LIFSEY

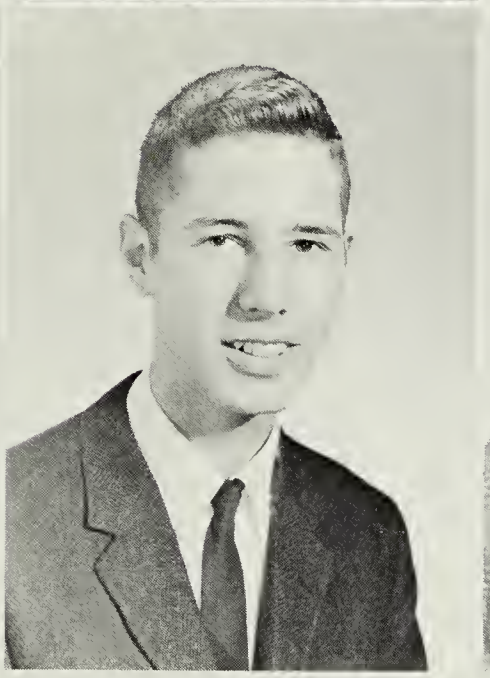

GERALD HAWKINS LIGON

LEON WOODWARD LIVESAY

JANET MARIA MALTMAN

BETTY BRACEY MARTIN

GLORIA JEAN MATTHEWS

MICHAEL KEITH MCDILDA

Seniors' World Reflects Feelings Of

DEBRAH LEE PARKER

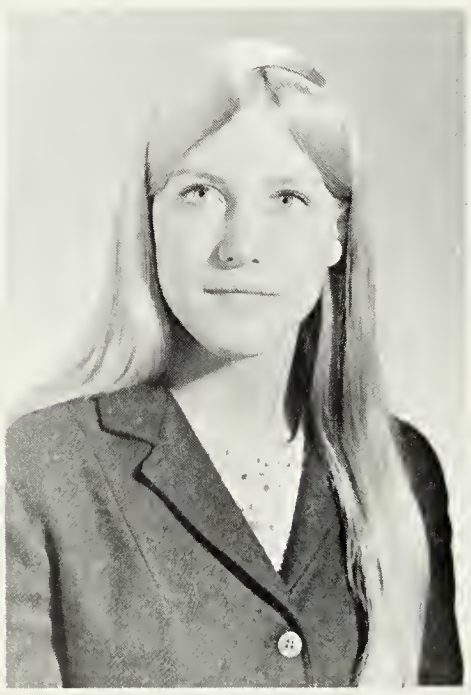

OLIVIA LANE PRUETT

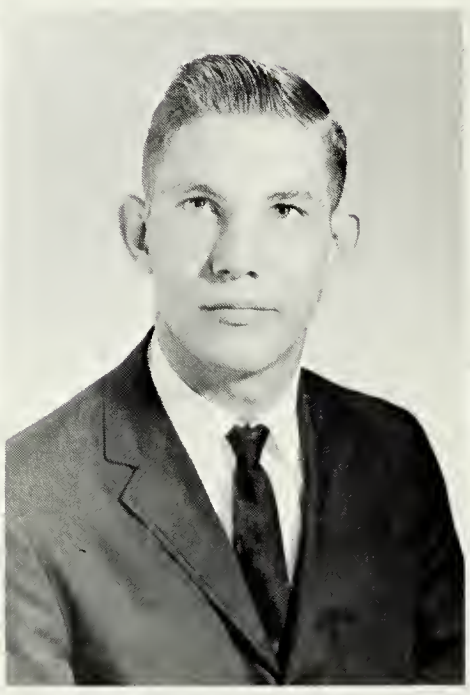

NELSON EDDIE RADFORD

WAYNE LEE RAE

Hesitation, Anticipation, And Anxiety

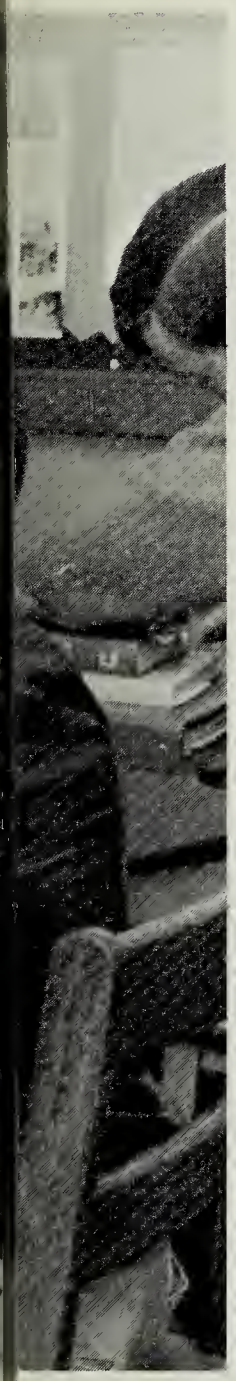

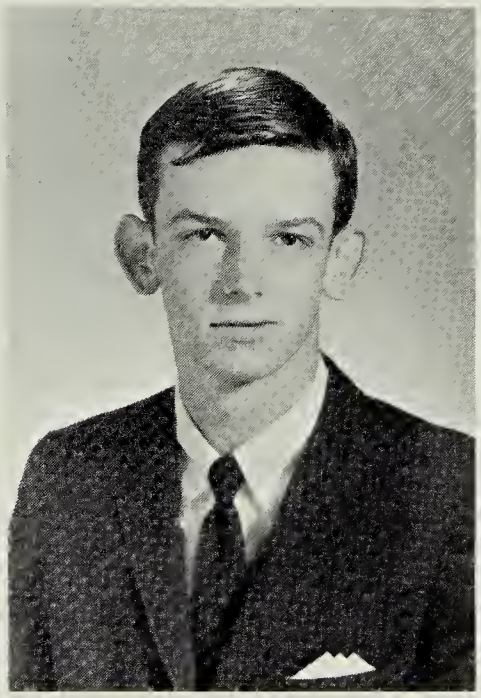

GILBERT EDWARD MORRIS, JR.

CLARA ALLEN OGBURN

MARTHA TILTON OGBURN

DONNA FRANCES ONDICH

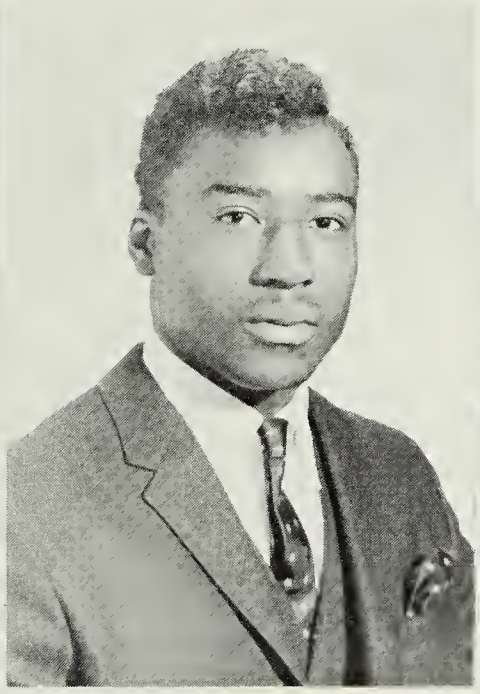

GLENN CLEVELAND PAIR

ROBERT HENRY PAIR, JR.

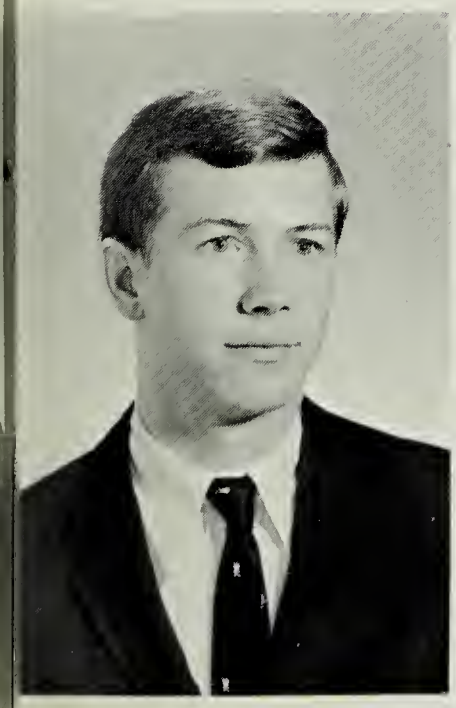

JOHN ROBERT RANSON

JUDY DIANE RATCLIFF

DEBORAH ELOISE REAVIS

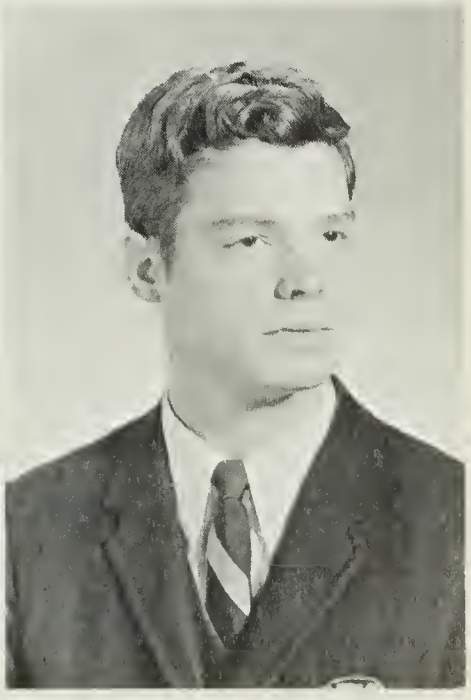

MICHAEL BAIRD REDMAN

Many Happy Memories Will Always

LARRY WAYNE RHOADS

MARSHA ANNE ROBINSON

KENNETH GAY ROWLAND

RAY RANDOLPH SASSER, JR.

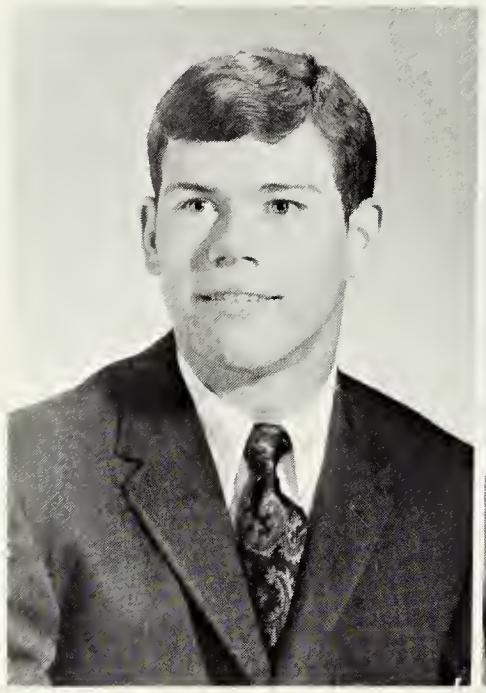

JO ANN SCHEPP

SANDRA LYNN SIMMONS

TERRY RONALD STAINBACK

SANDRA JOY STEVENS

DEBORAH ELLEN STOKES

BRENDA LOU TAYLOR

GLADYS ROMINE TAYLOR

GARY ROSS THOMASON

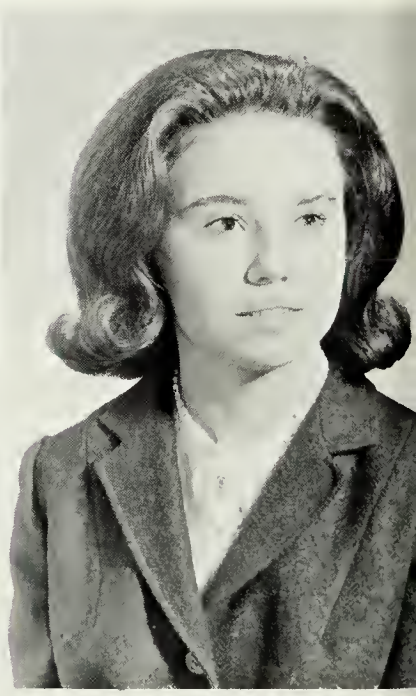

Accompany The Class Of 1968

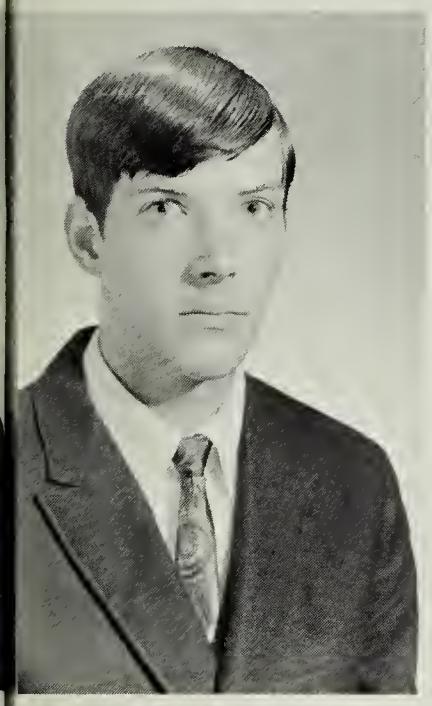

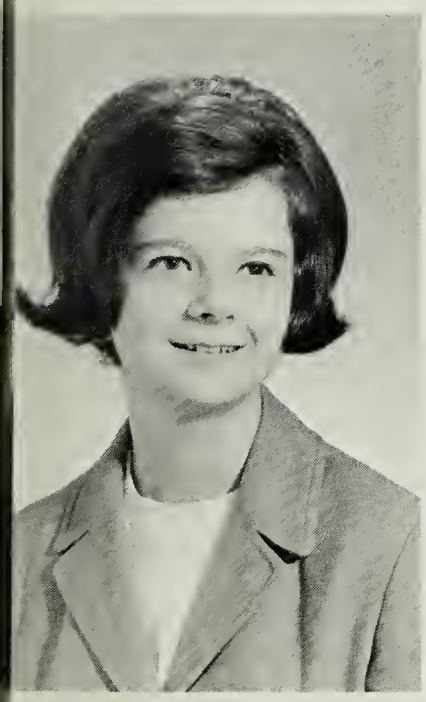

DIANE ELIZABETH TURNER

GLORIA MAXINE TURNER

RUSSELL CHARLIE TURNER

To Seniors, Measuring For Caps And Gowns

BETTY LOU VELIKY
GLENDA PAIGE WEBB

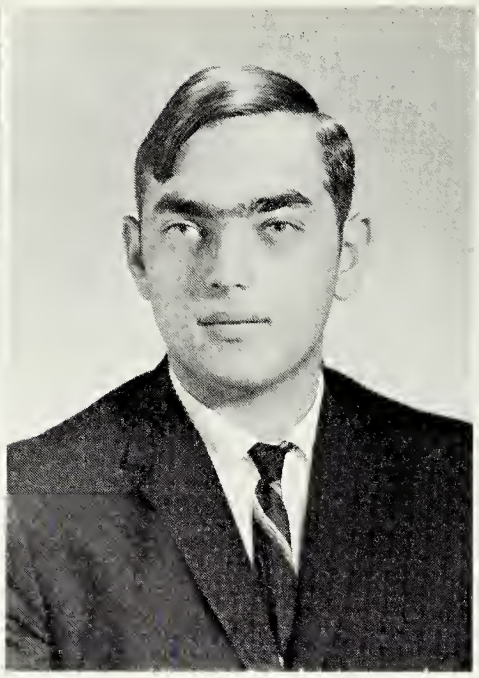

ELWOOD WAYNE VELIKY
DOROTHY LYNNETTE WEISS

JUDY LANE VELIKY
MARY ELLIOTT WEST

MARY ANN WATKINS
PEGGY RUTH WHITEHEAD

JOAN FAYE WILLIAMS

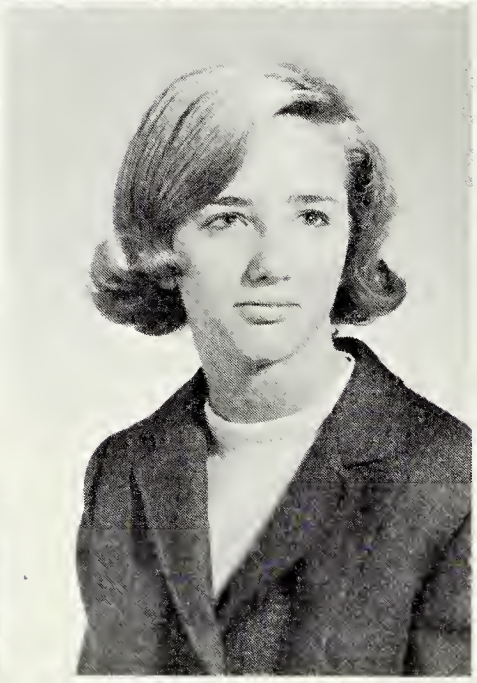

LINDA CAROLE WILLIAMS

NANCY LOU WILLIAMS

DONNA GAIL WOODARD

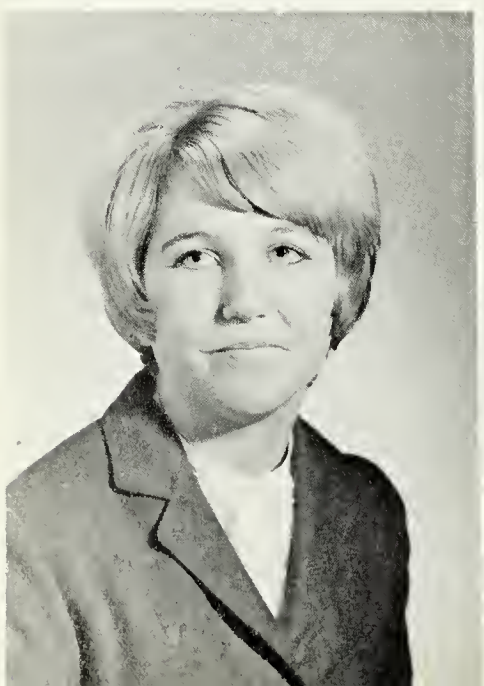

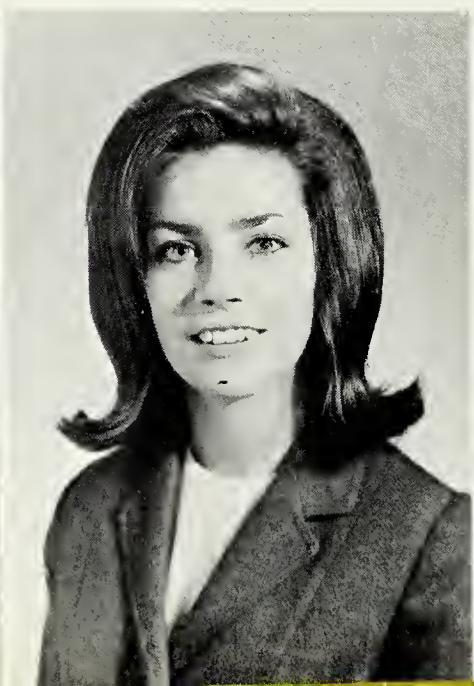

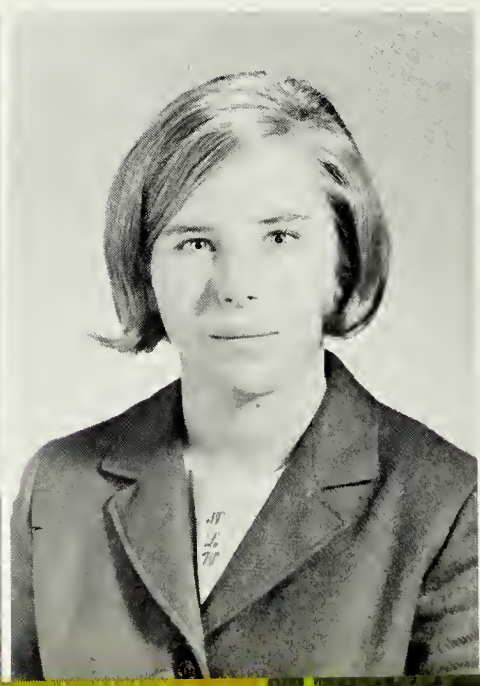

Marks Important Milestone Toward Graduation

NEVILLE MAE WATKINS
GORDON CLIFTON WILLIAMS

SANDRA DEAN ZALMON

Junior Year Is A Year Of Eager

The junior class officers are Dan Prince, president; Joe Logan, treasurer; Kathy Tindall, secretary; David Short, vice-president; and Leiza Hall, reporter.

Debbie Adams

Hartley Adams

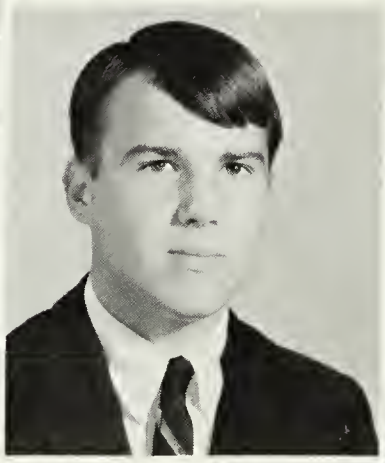

James Allen

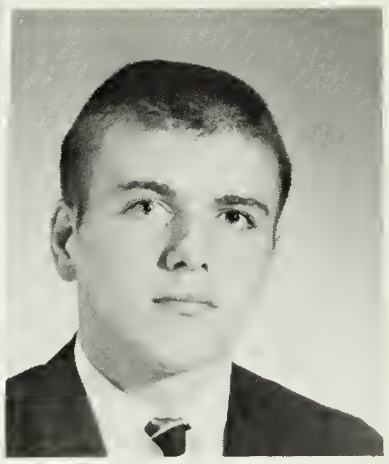

Tammy Allen

Anticipation And Hard Work

Mike Alsop

Dale Barnes

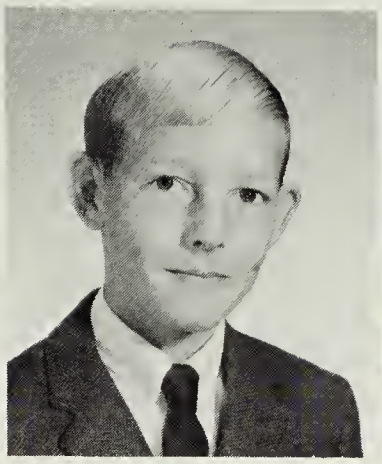

Dudley Barnes

Barbara Basnett

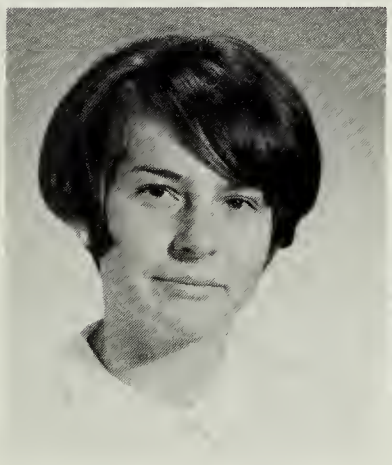

Janie Bass

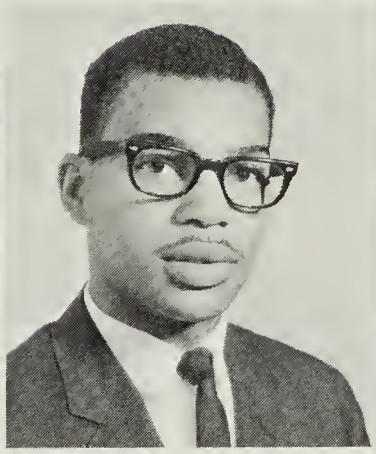

Frank Batts

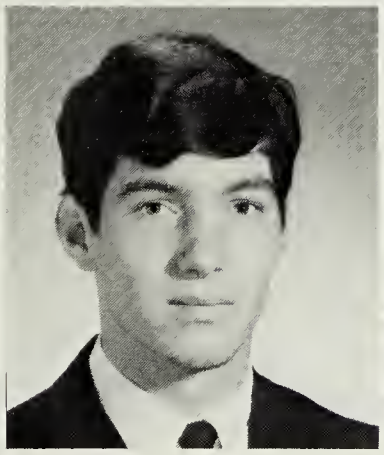

Carter Blalock

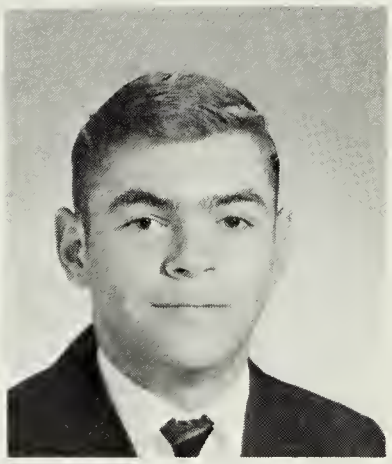

Johnny Brna

Peggy Brown

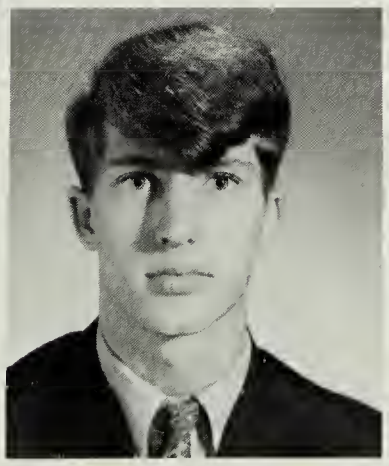

Wally Brown

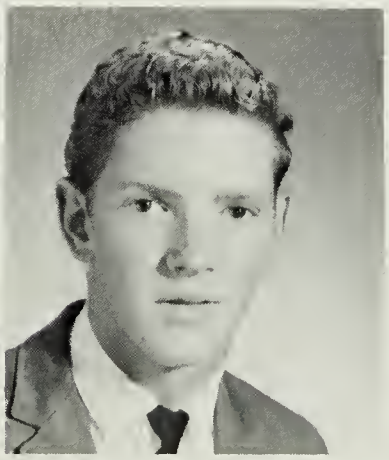

Arthur Buckner

Bonnie Cain

Juniors Take Pride In

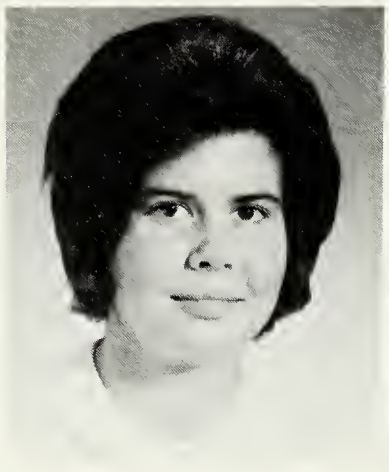
Louise Cannon

Carolyn Charrette

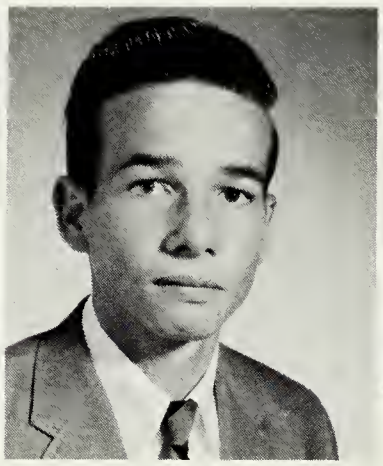
Mason Clements

Denny Collins

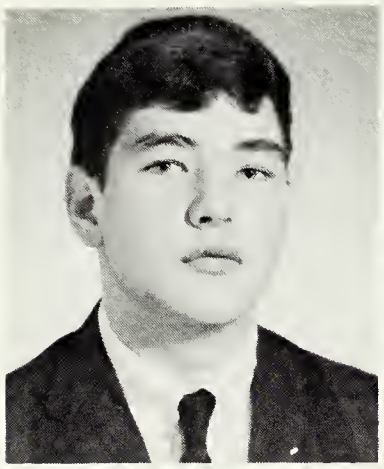
Michael Combs

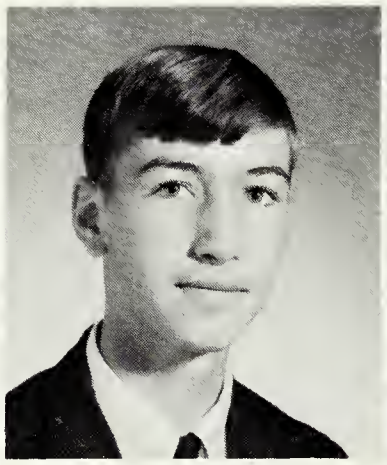
Wilson Conwell

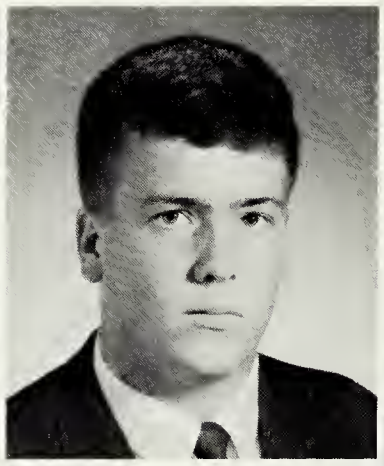
Randy Cordle

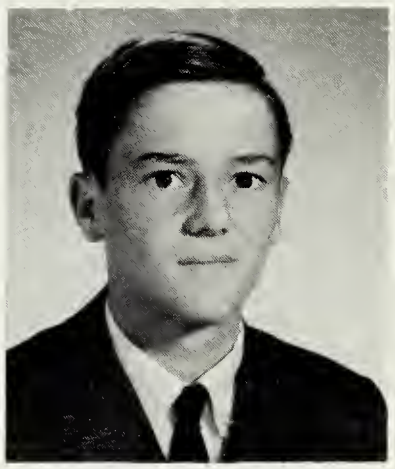
Steve Duncan

Bill Dutton

Bain Drummond

Janice Edwards

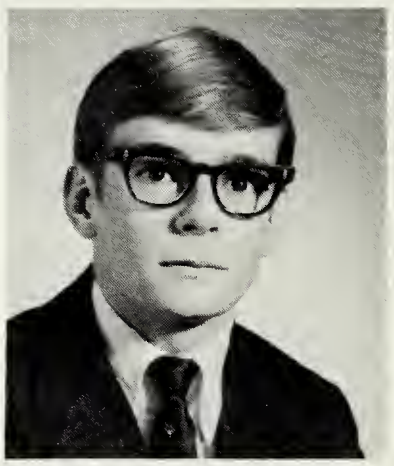
Monte Epps

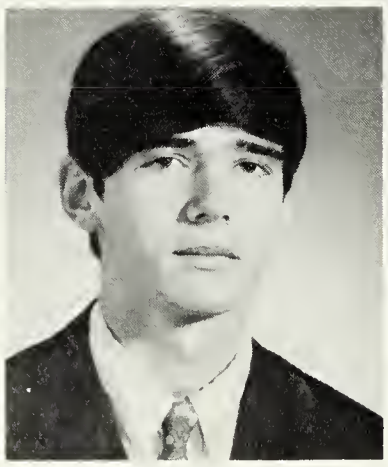
George Faison

Bonnie Ferguson

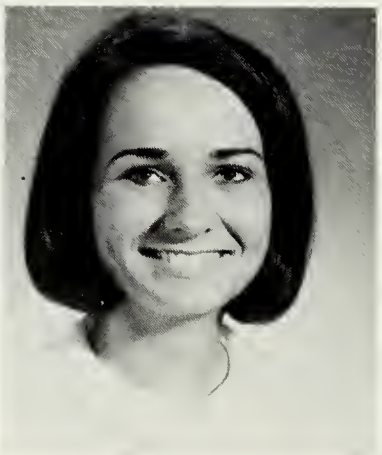
Linda Fowler

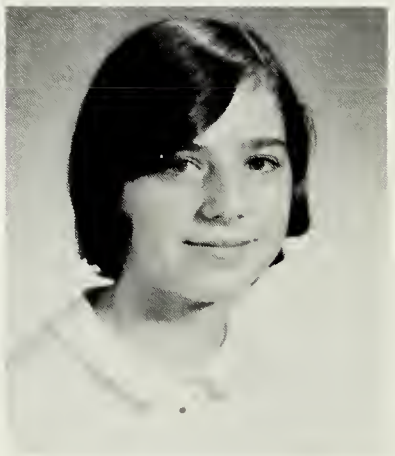
Gail Fox

Long Awaited Class Rings

Ricky Franklin

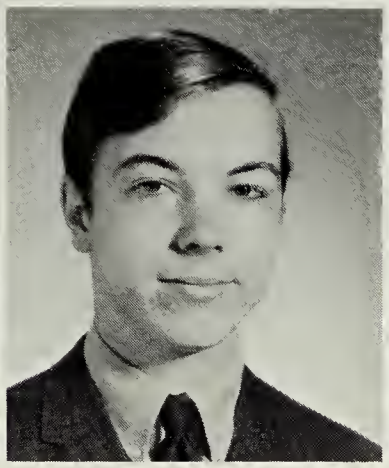

Bill Gaskins

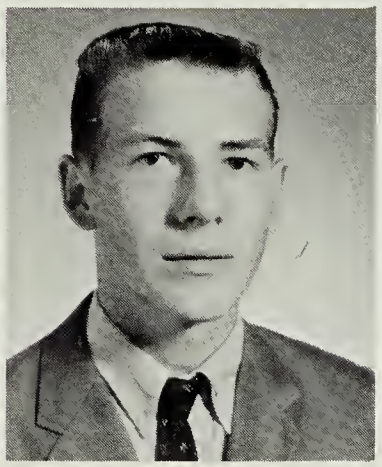

Brent Gordon

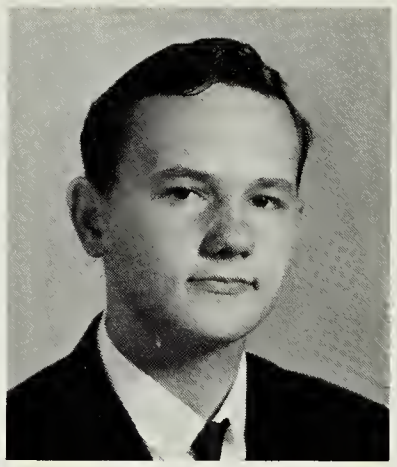

Bruce Green

Margie Gregary

Faye Grizzard

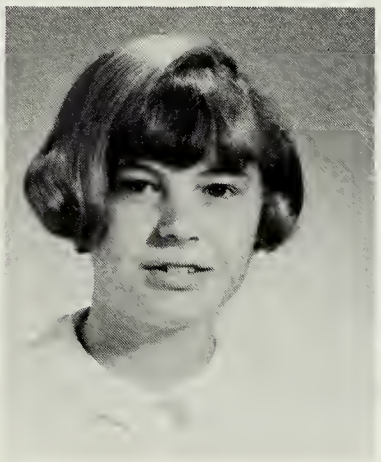

Kathy Grizzard

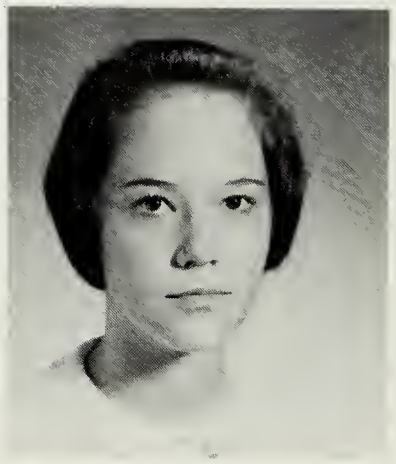

Leiza Hall

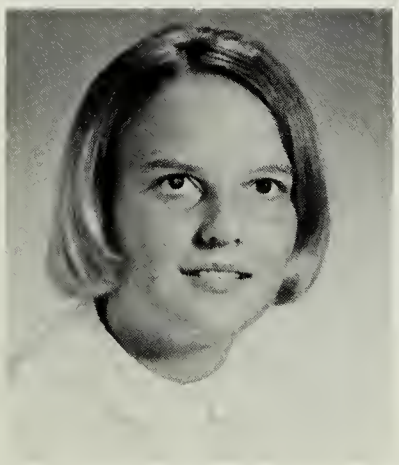

Carol Hall

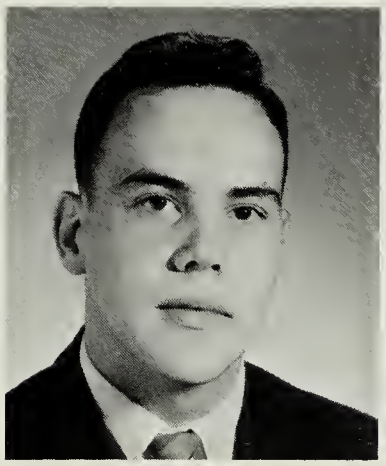

Donnie Hardaway

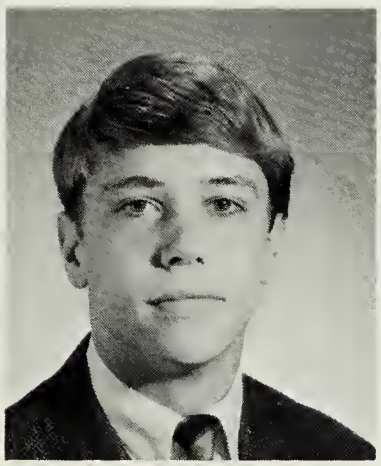

Hogie Harrell

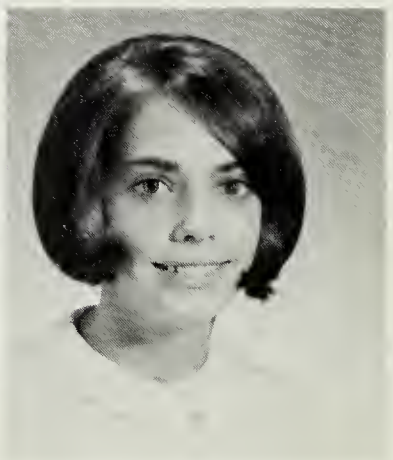

Linda Harrell

Sylvia Harrell

Janice Hines

Diane Hobbs

Mike Horton

Juniors Challenged By Advanced

Linda Howerton

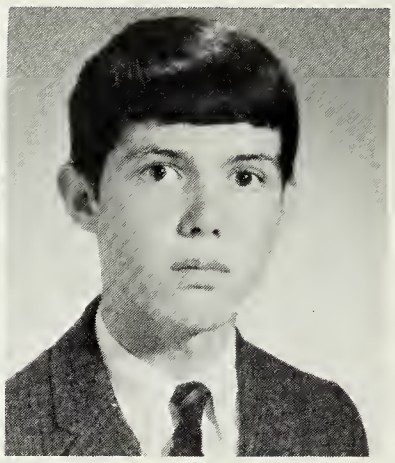

Bucky Ivey

Peggy Jarratt

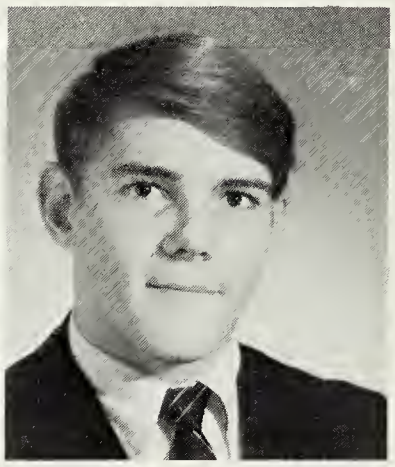

Tink Jones

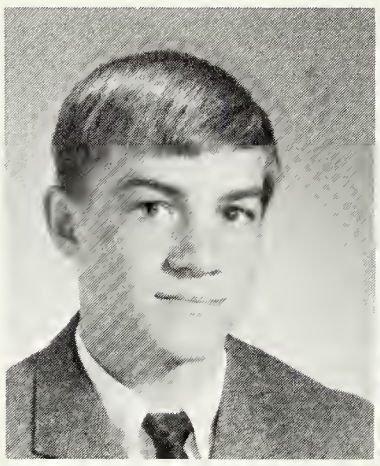

Bootsie King

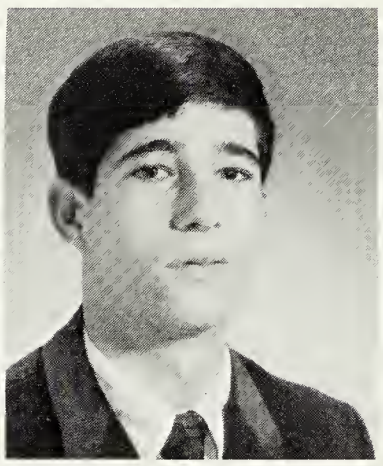

David Leinwand

Phyllis Lewis

Francis Lifsey

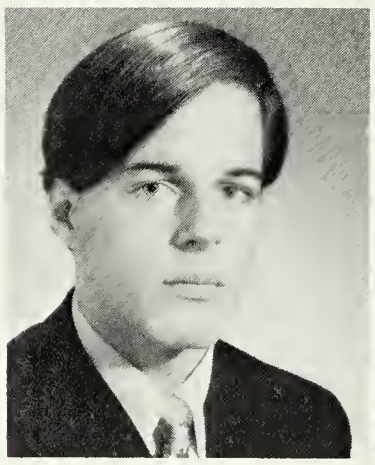

Jack Little

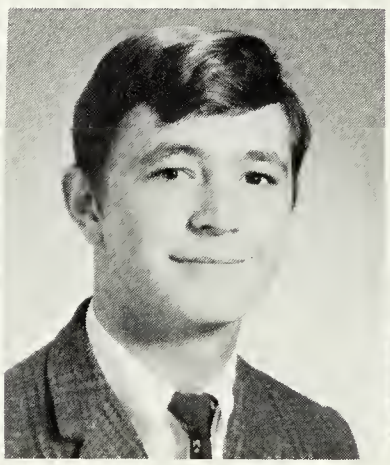

Stacy Little

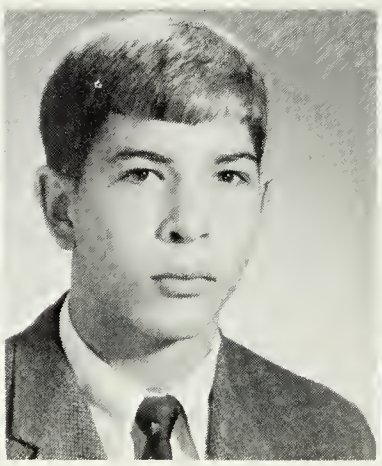

Joe Logan

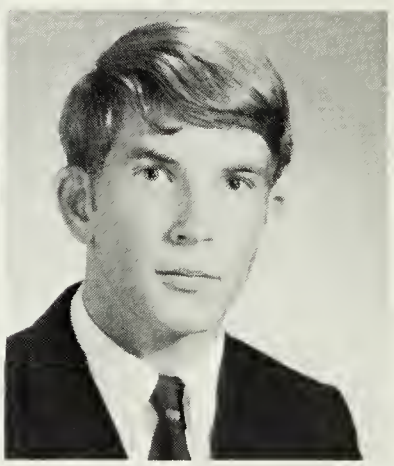

Edward Low

Subjects And College Boards

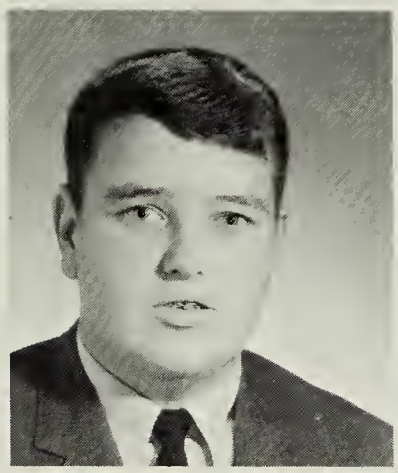

H. K. Mangum

Cindy Matthews

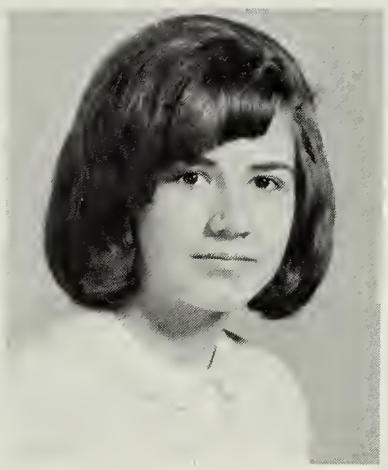

Wanda Merricks

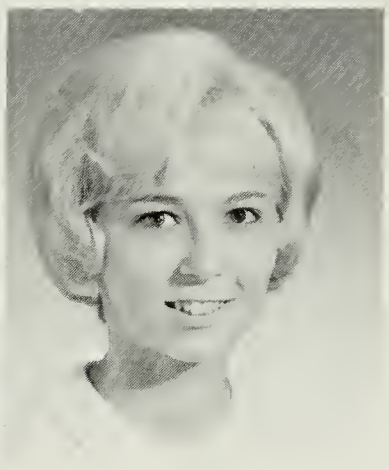

Debbie Mitchell

Sylvia Morgan

Mason Owen

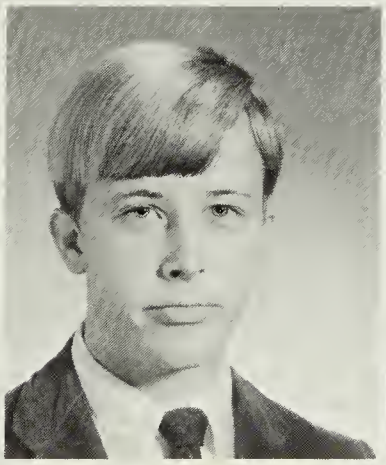

Richie Owen

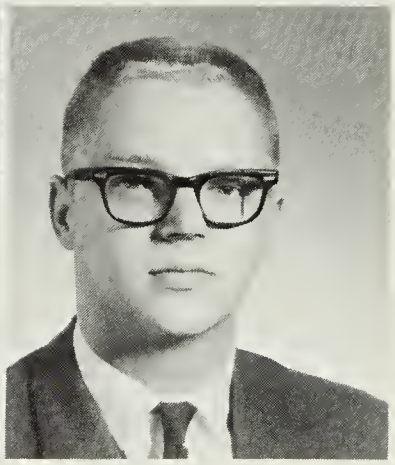

James Ozmar

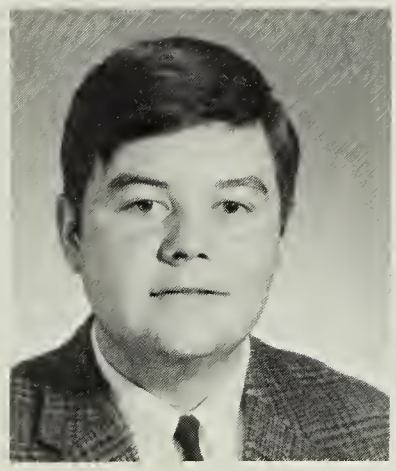

Eugene Pair

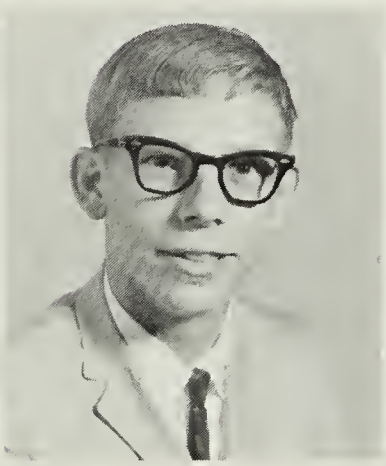

Charles Parker

Joe Parker

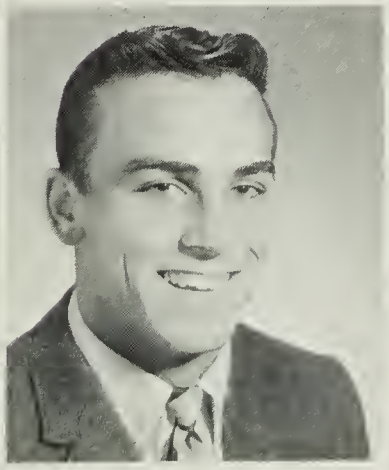

Ronnie Pearce

College Day Supplies Juniors

Brenda Pearson
Clinton Person
Debbie Powell

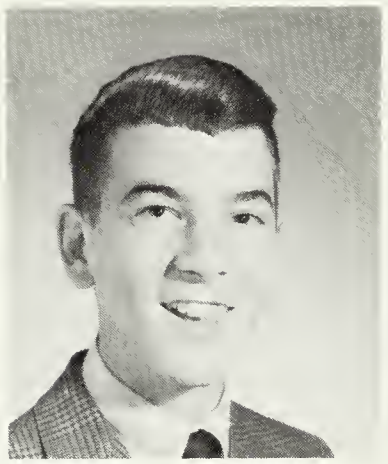

Dan Prince
Joyce Rae
Ronnie Rawlings

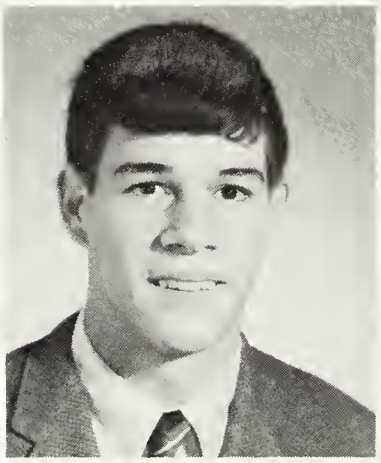

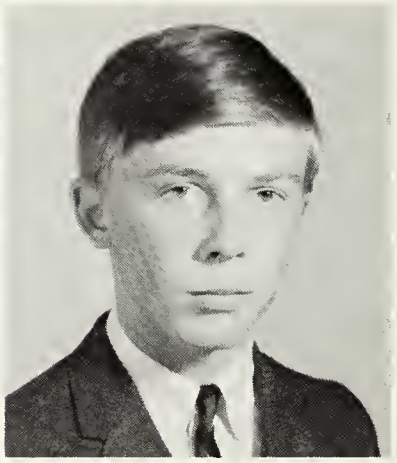

Gene Rhoads
Joyce Richardson
Carroll Roach

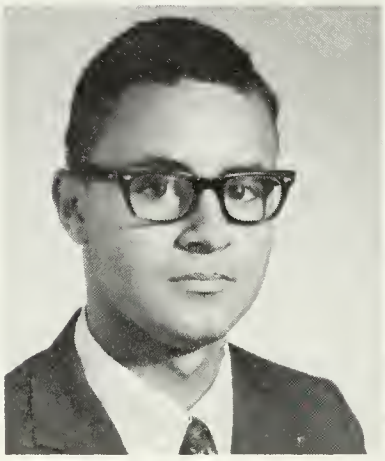
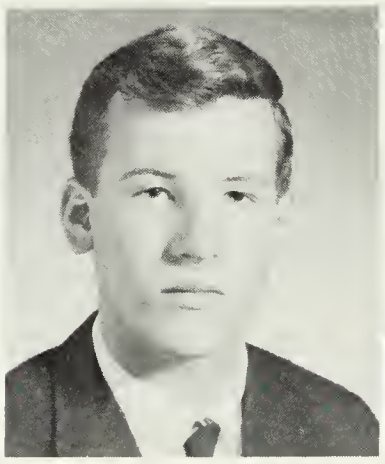
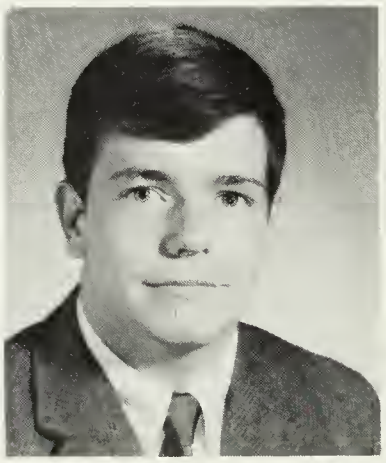

Alfred Roberts
Randy Robinson
Litch Rogers

With An Outlook To The Future

Linda Rodgester
Brian Rook
Wade Rowland

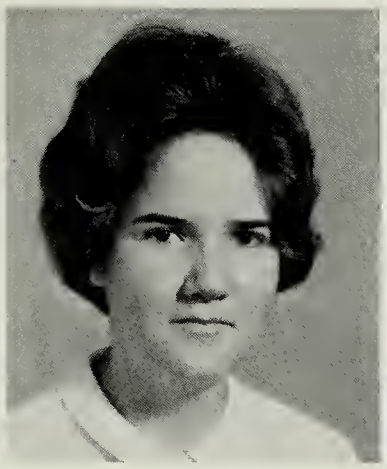
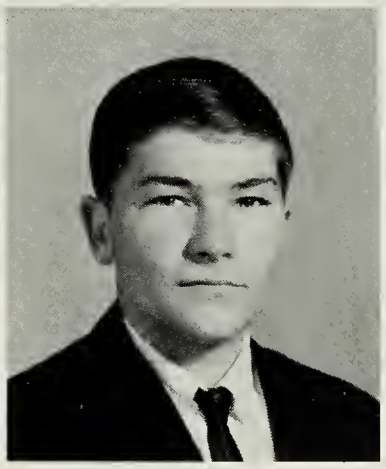
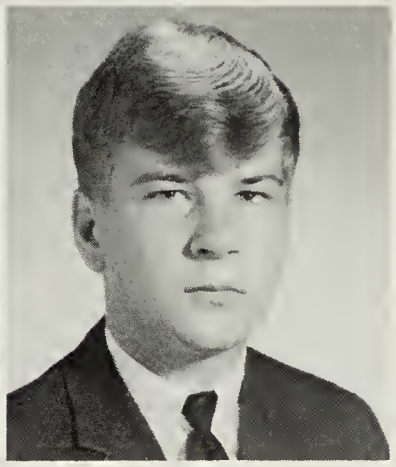

Jimmy Scott
Dorothy Shimko
David Short

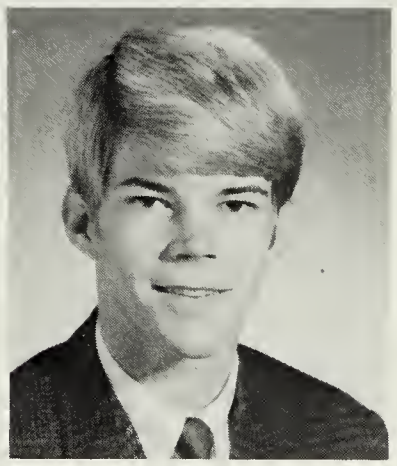

Kenny Simmons
Becky Somner
Tommy Spivey

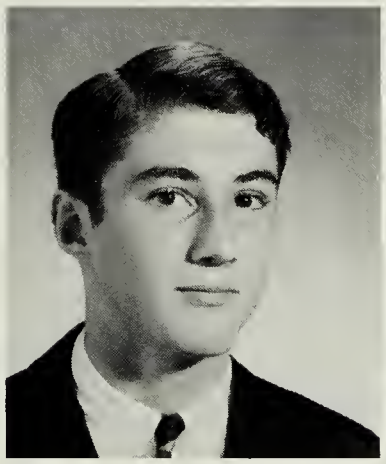
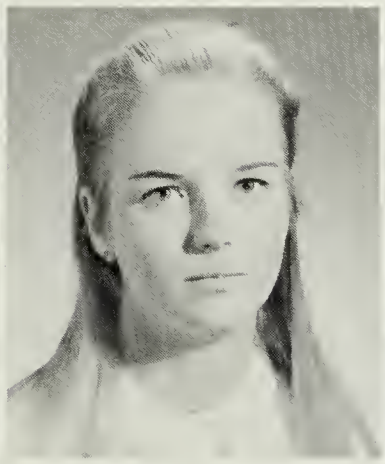
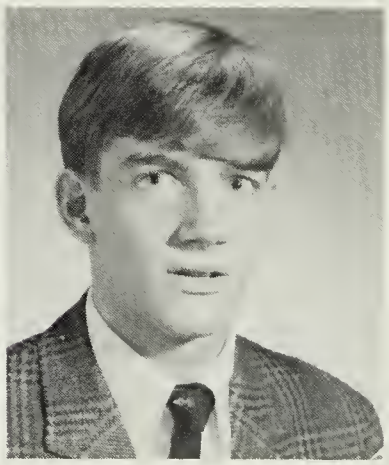

Harry Staten
Lynette Szabo
Stanley Tann

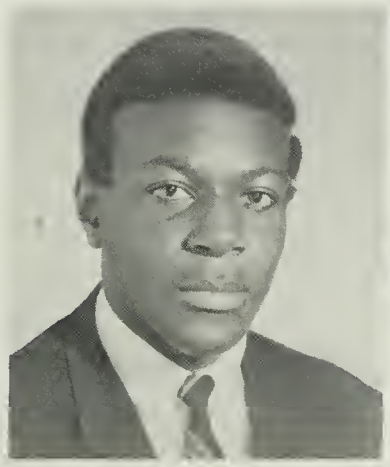

Juniors And Seniors Work

Mary Temple

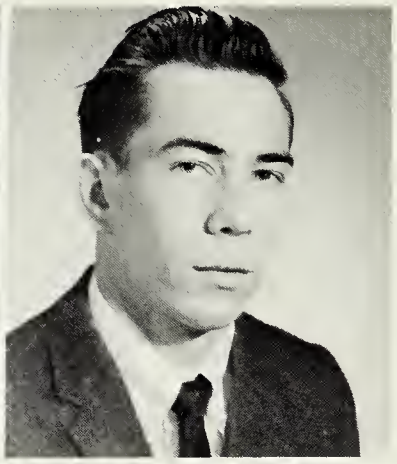

James Thampson

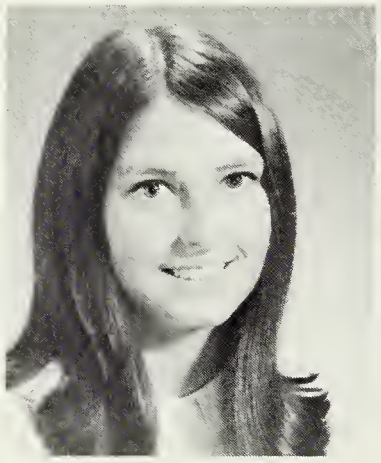

Connie Thrawer

Elizabeth Tillar

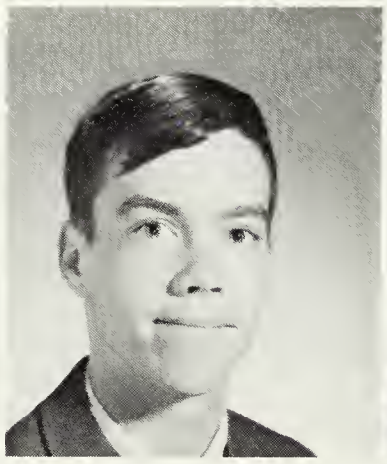

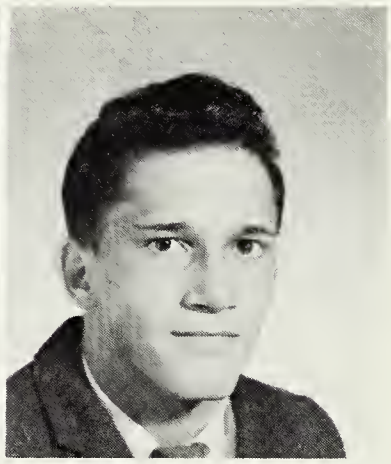

Kathy Tindall
Ross Tucker
Jimmy Turner

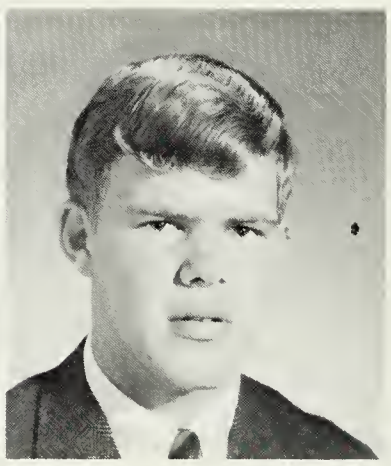

Gay Vacca
Alma Webb
Buddy Webb

Together For Prom And Picnic

Richard Whitby
Bernice Williams
Ted Williams

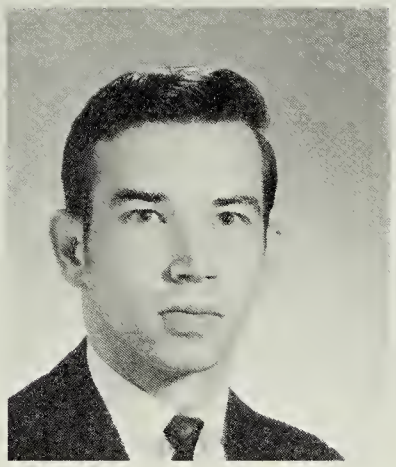

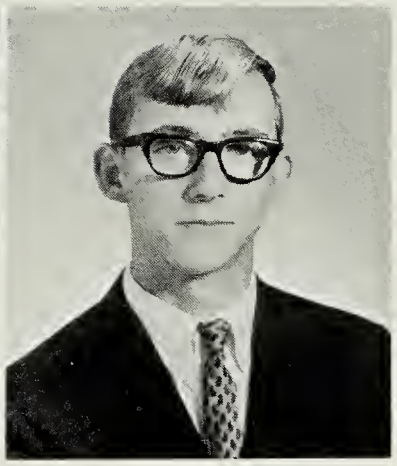

Linda Wills
Sarah Wilson
Debora Wornom

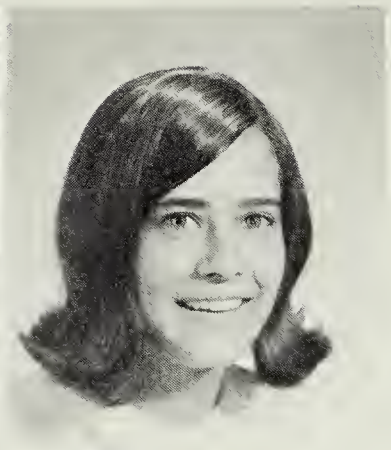

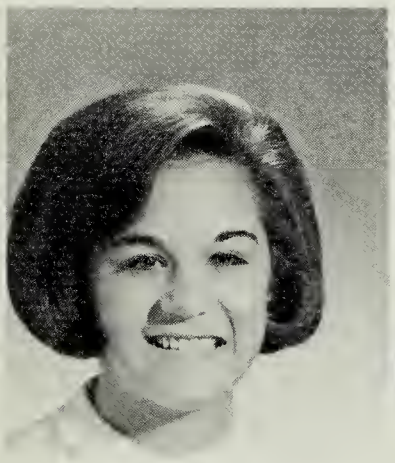

Brenda Wray

Dale Wright

Diana Wright

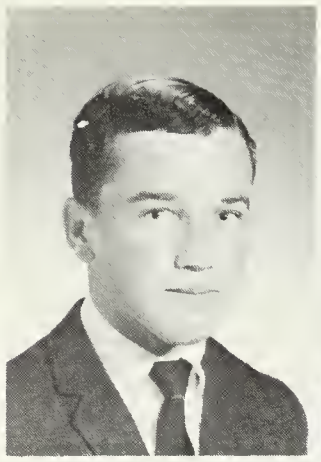

Tommy Adams

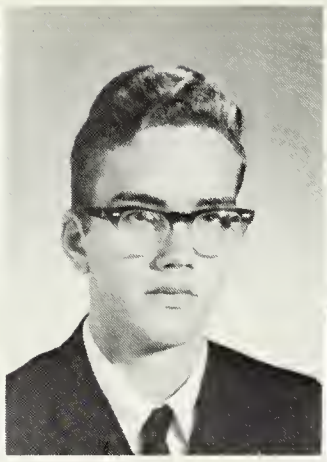

James Allen

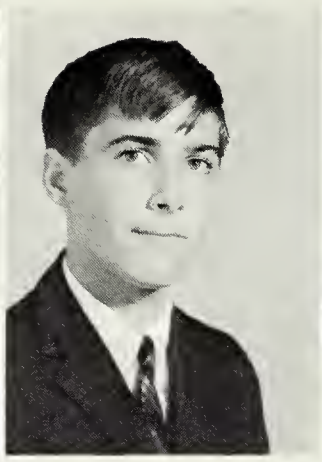

Kenny Allen

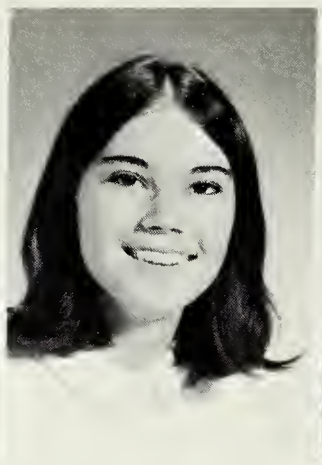

Lelia Barnes

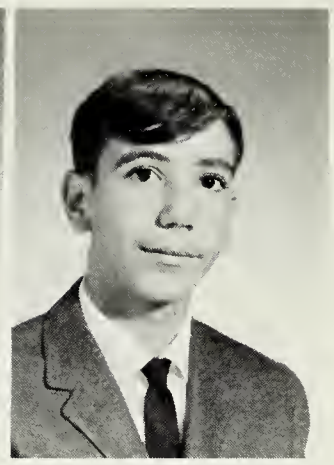

Tommy Barnes

Sophomores Wait Anxiously

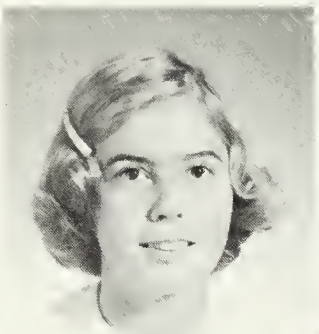

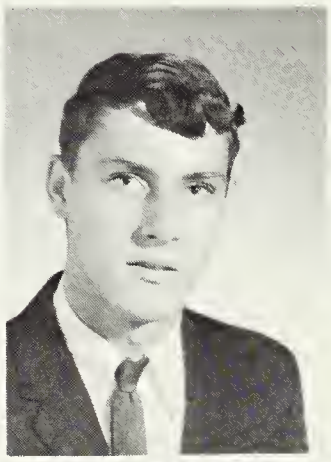

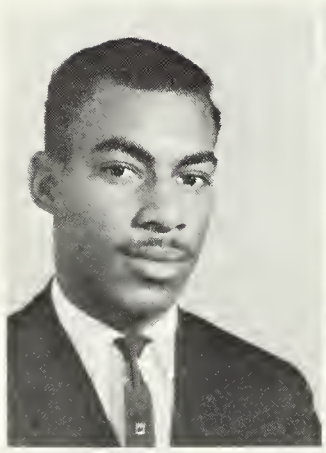

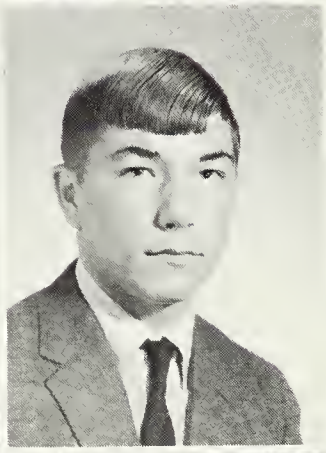

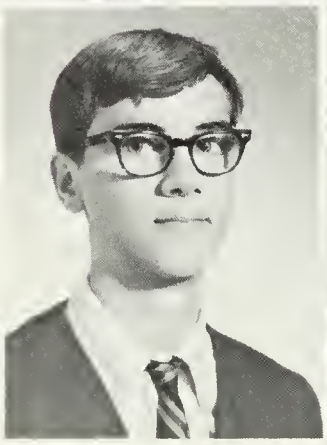

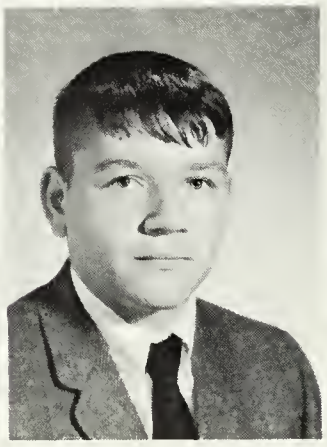

Gail Bass
Dwight Batts
John Bickell

Steve Bickell
Ray Birch
Chris Blake

The sophomore officers — Myra Poarch, secretary; Lee Vassar, treasurer; Jack Gobble, vice-president; Marian Lankford, photographer; and Anne Hamiltan, reporter — look on in surprise as the new president, Jim Cato, relaxes after his first class meeting.

Diane Bloom

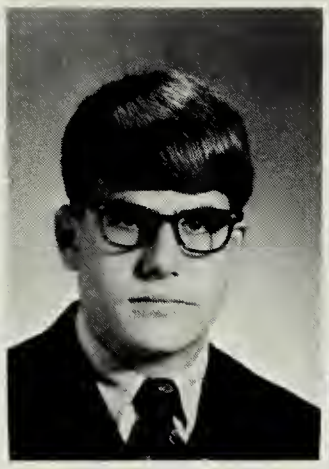

Larry Bloom

Gary Bowen

Brenda Braswell

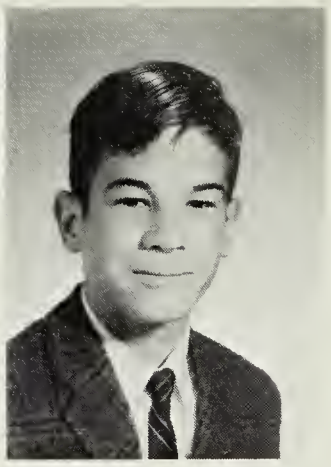

Earl Braswell

For Title "Upperclassmen"

Lynn Braswell
Bubba Bryant
Edward Bryant

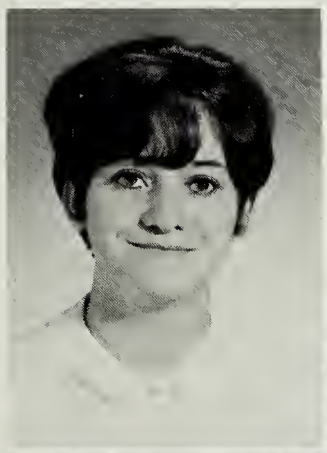

Randy Carter
Jim Cato
Doris Clark

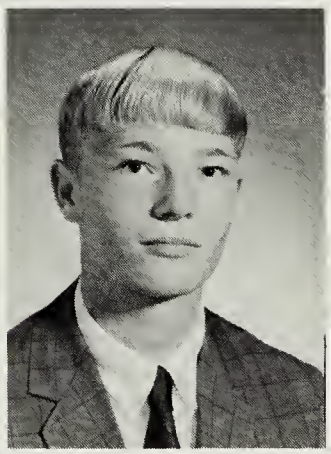

Ronald Compton
Cheryl Dale
Peggy Davis

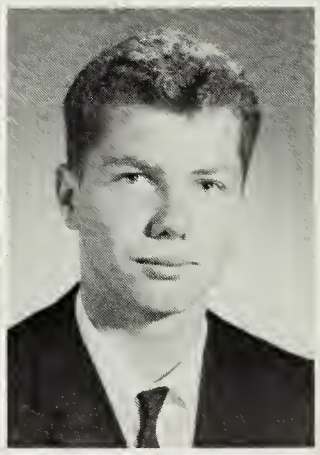

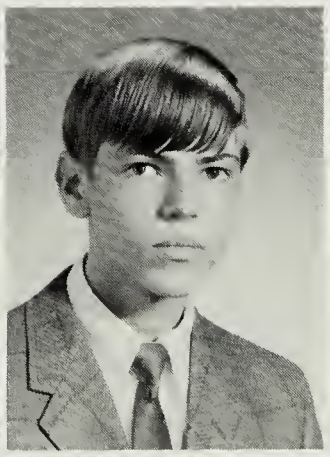

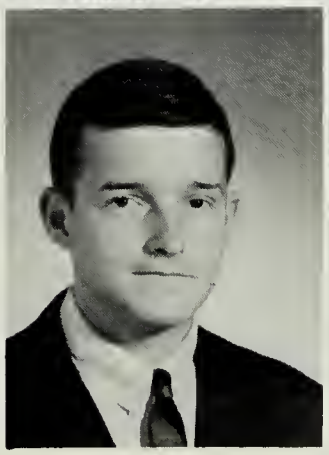

Well-Rounded

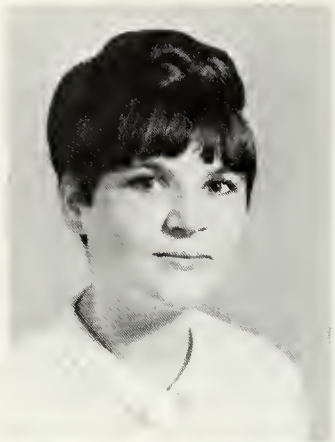

Virginia Davis

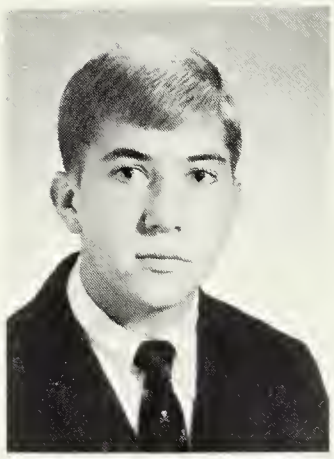

Donnie Deal

Brenda Delbridge

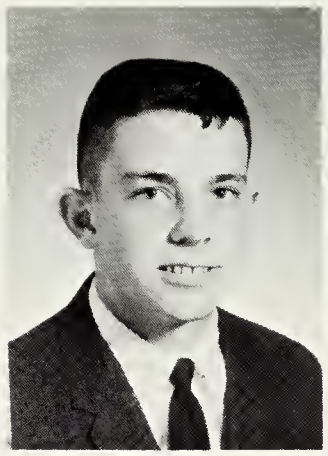

Ernest Ferguson
Steve Ferguson

Paige Floyd
Patricia Fuller

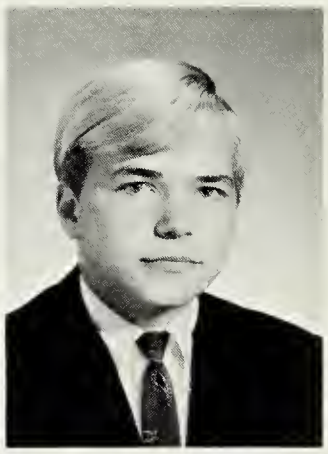

Larry Futrell
Betsy Gay

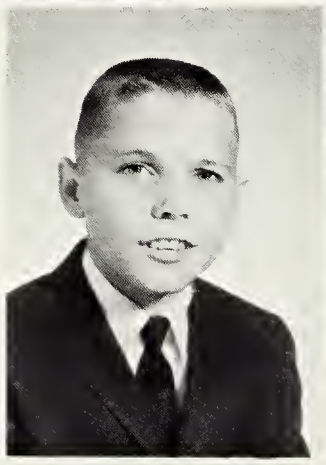

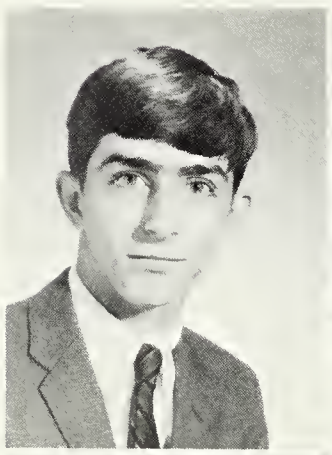

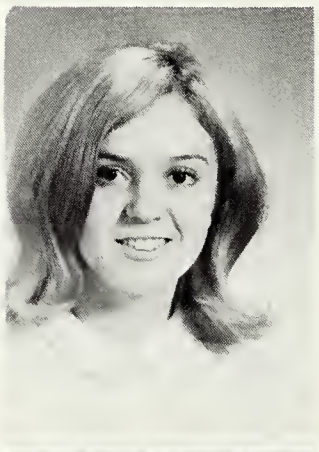

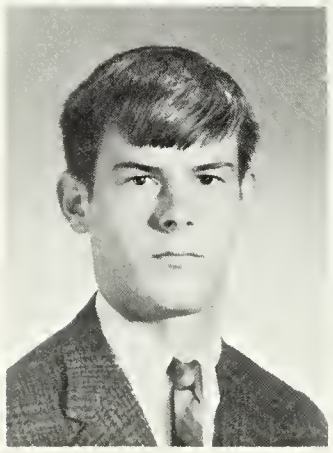

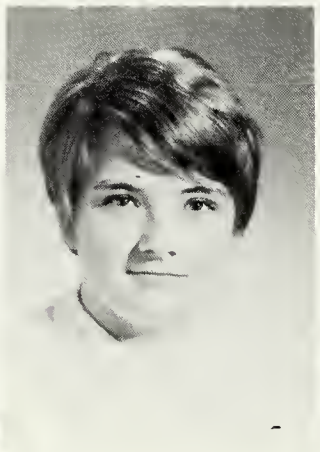

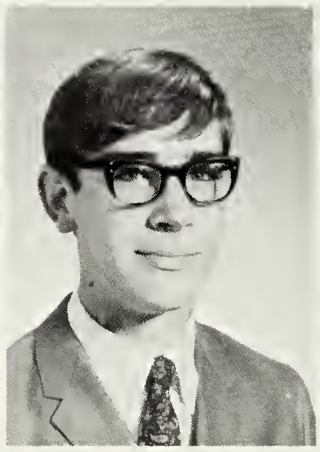

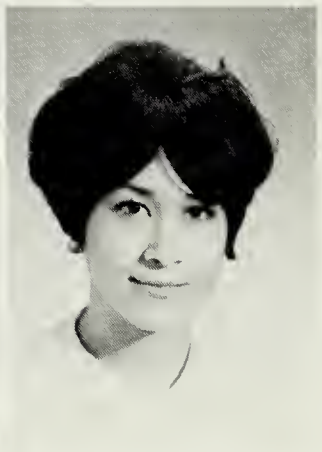

David Dianis
Joe Dickens

Bonnie Doyle
Donna Doyle

Susan Doyle
Allen Drummond

Carolyn Eason
Billy Edwards

Sharon Ellison
Sylvia Faison

Sophomores Participate In All Sports

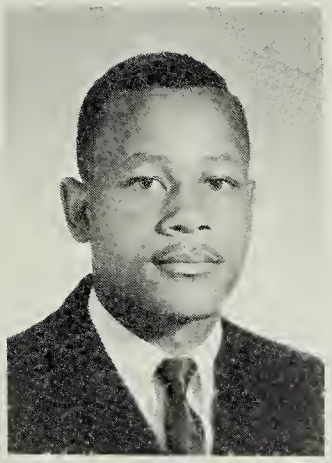

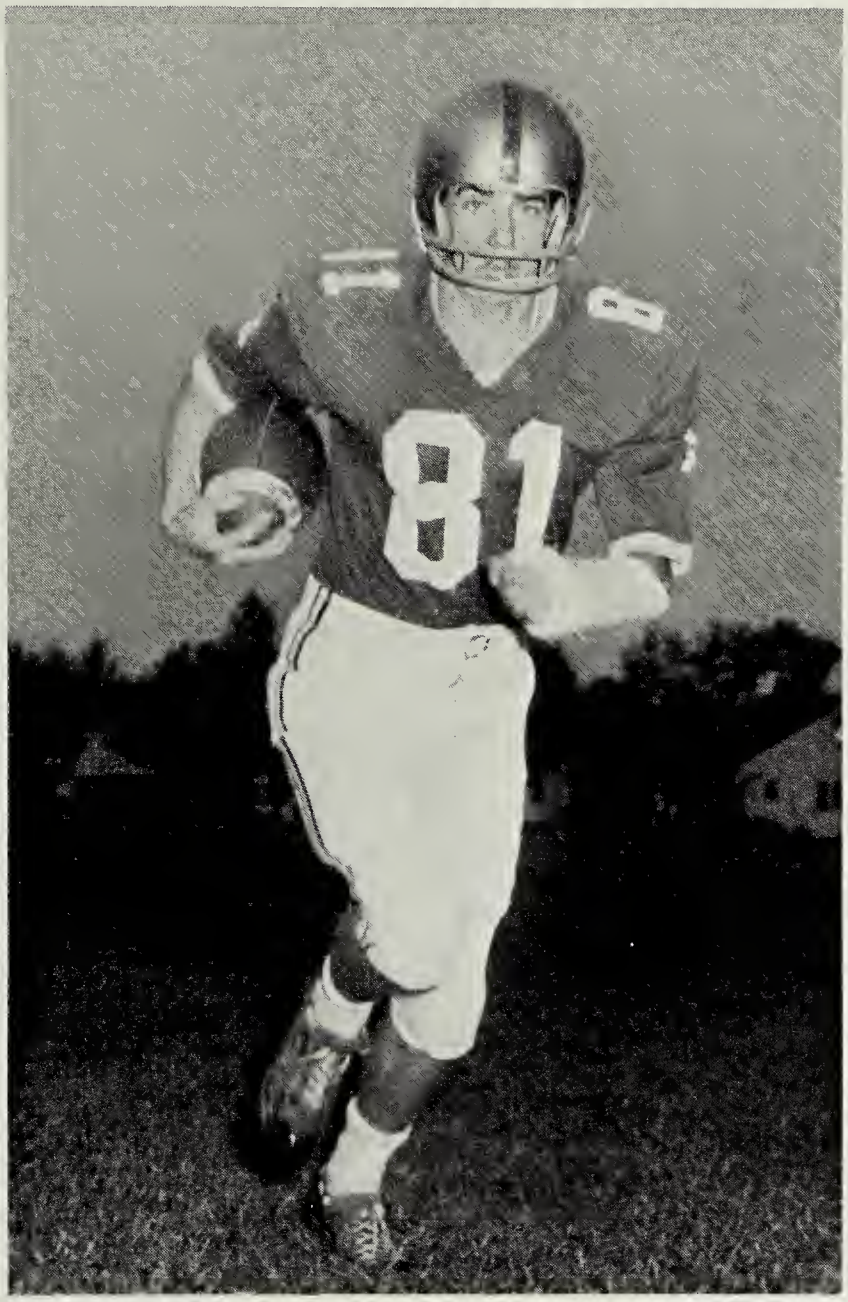

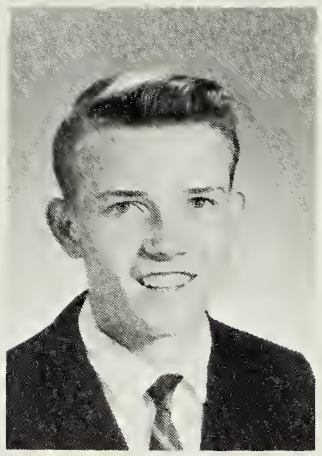

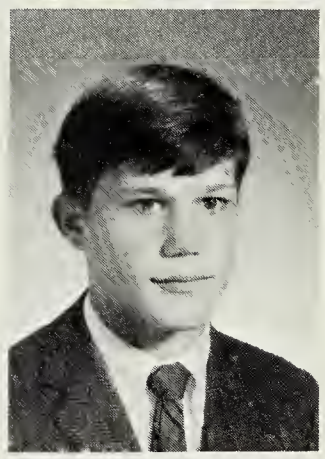

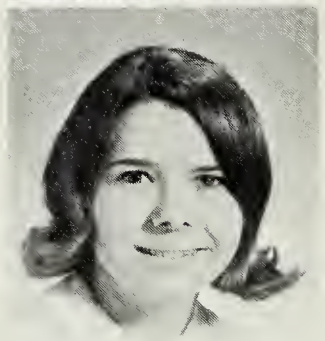

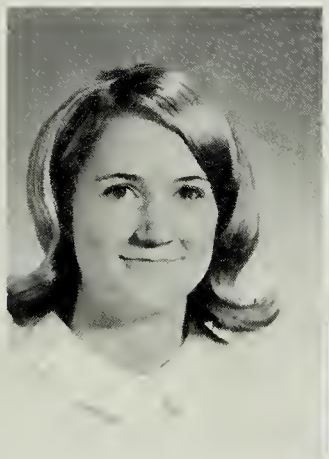

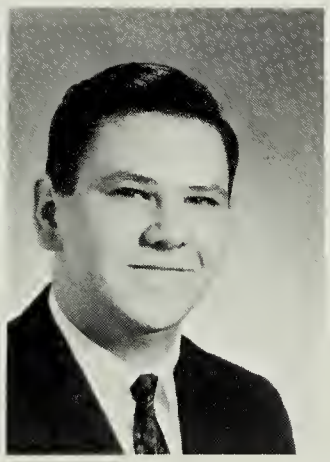

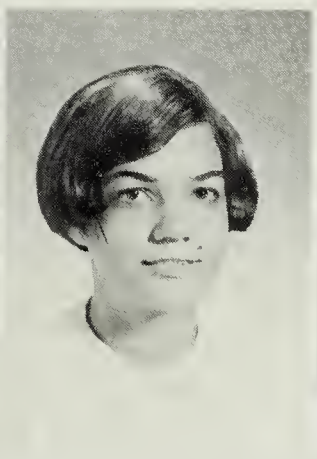

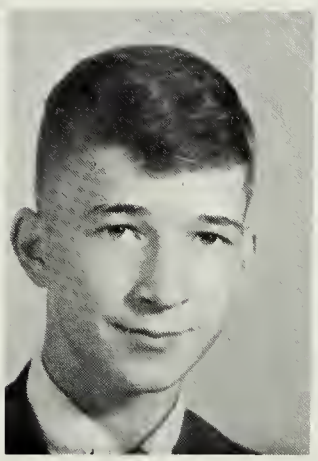

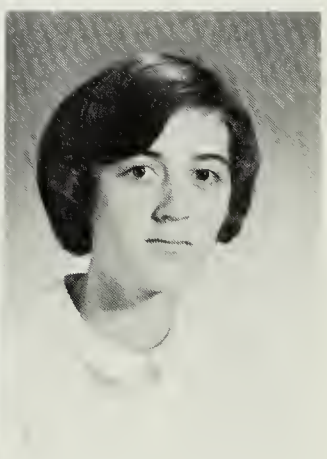

Altan Gillus
Jack Gabble
Bonnie Gardan
Mary A. Green

Danny Grizzard

Glenda Grizzard

Jessie Grizzard

Nick Gwaltney
Miles Hall
Anne Hamiltan
Joyce Hargrave

Eager To Secure Their Driving

Paula Joyner
Mary Keedwell
Mike Kelly
Marian Lankford
Barbara Leaseburg

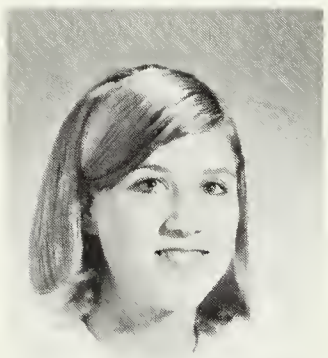

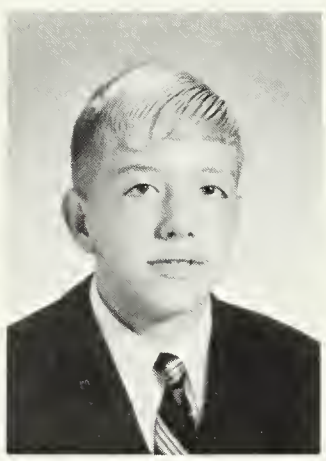

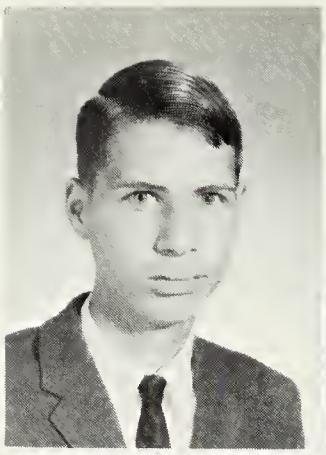

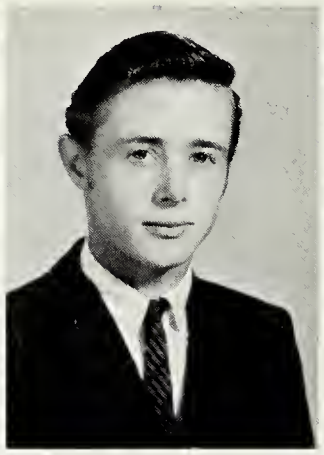

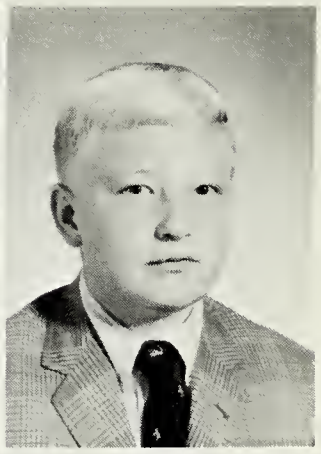

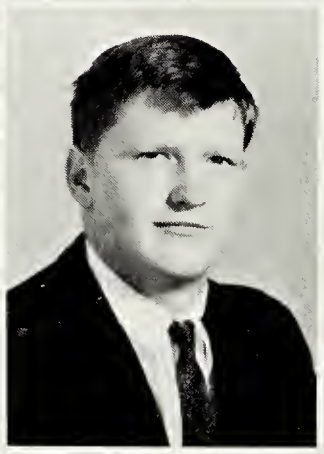

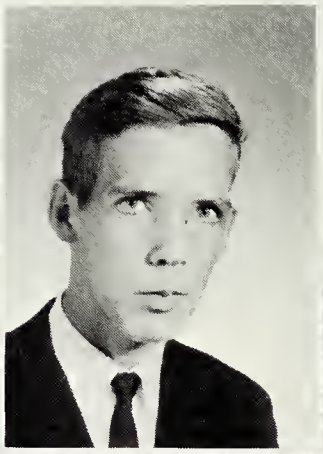

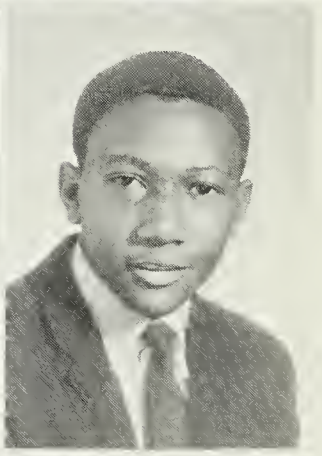

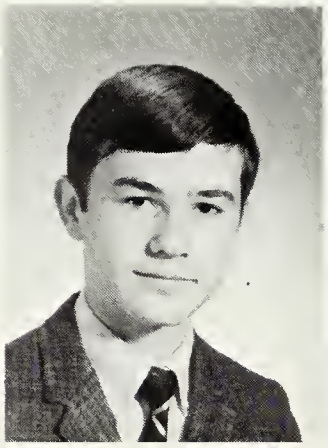

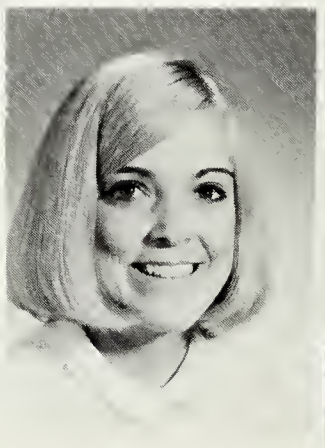

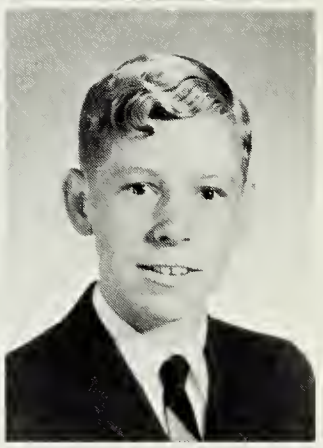

Cliff Harper
Betty Harrell
Jimmy Harris

Larry Harrell
Sammy Harrison
Elizabeth Helms

Sue Hobbs
Donald Jernigan
Mell Johnson

Vincent Jones
Willie Jones
Harvey Joyner

Jon Lifsey

Rene Little

Licenses, Sophomores Take Driver Education

Alfred Lynch
Kenny McDilda
Andy Moore

Butch Moore
Danny Moss
Dennis Moss

Sandra Moss
Joseph Mula
James Newsome

Buz Norwood
Don Norwood
Foy Ozmar

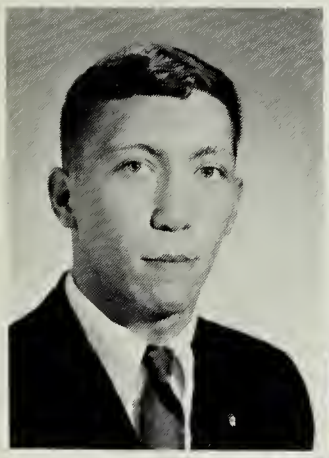
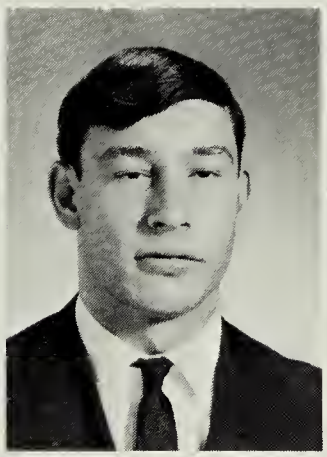

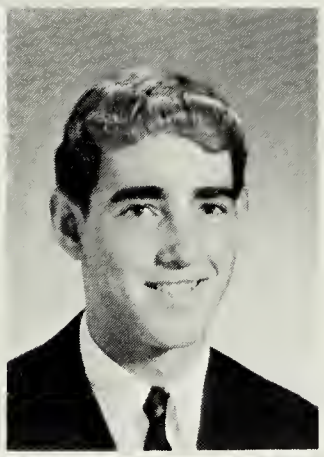
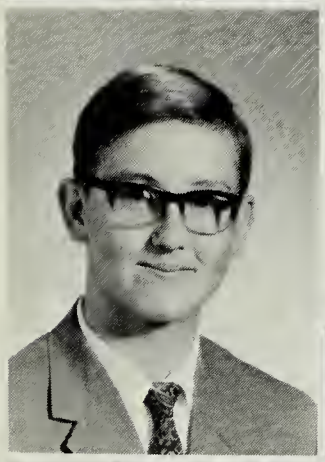
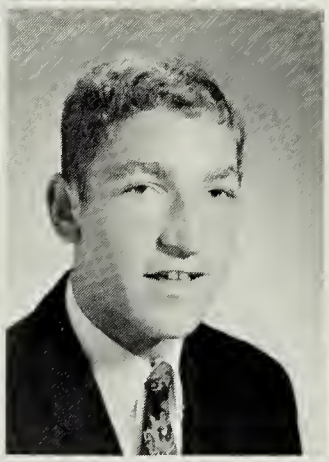
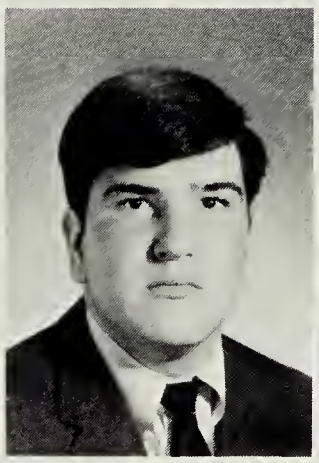
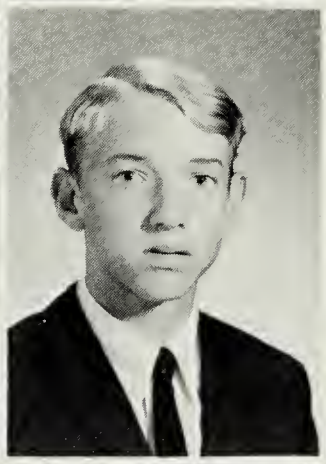

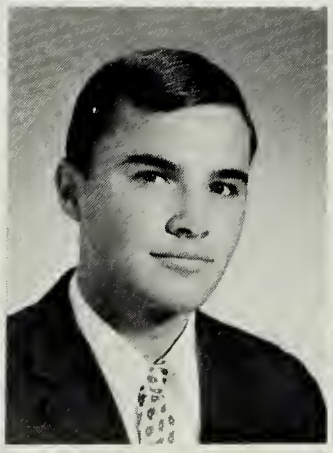
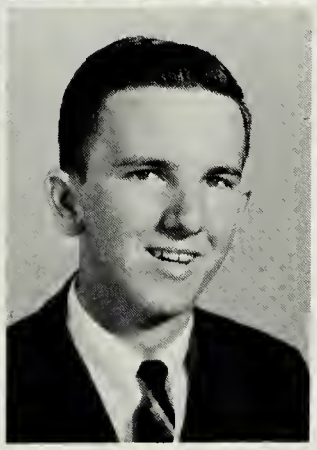
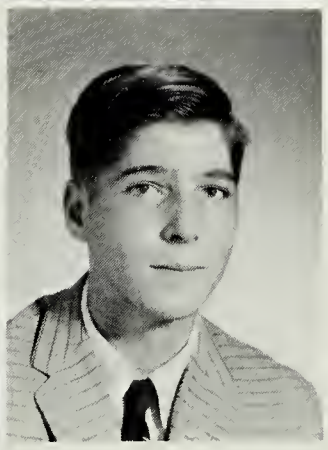

Alvin Porch
Billy Powell
Terry Pulley
Barry Rae
Freddie Rainey

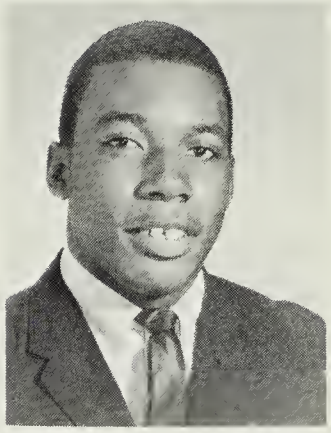
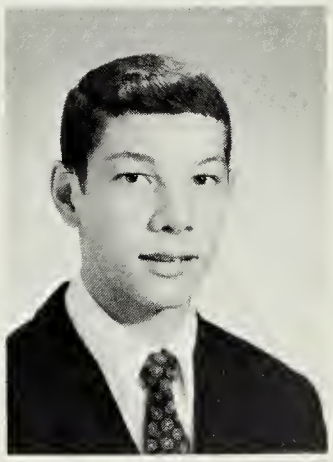
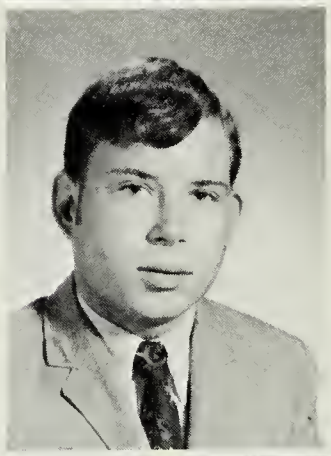
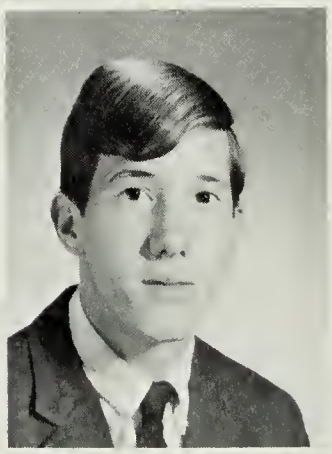

Janet Person

Earl Phillips

Myra Poarch

Larry Pollard

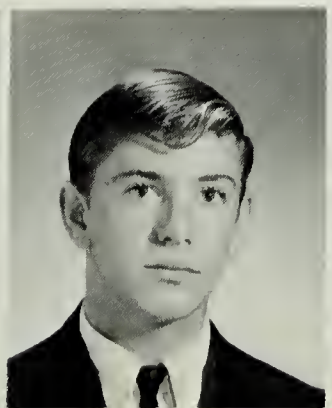

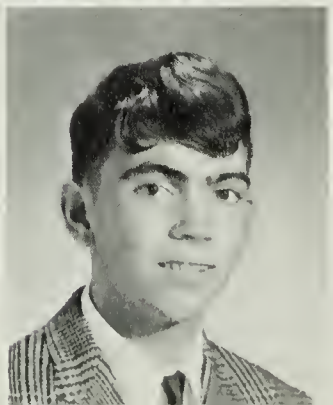

Class Of "70" Anxiously

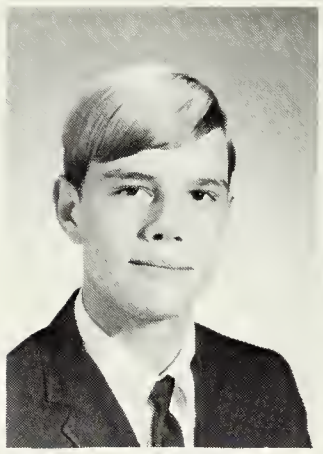

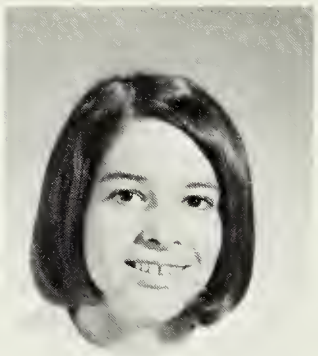

Kenny Robertson
Patsy Rook
Reginia Ross

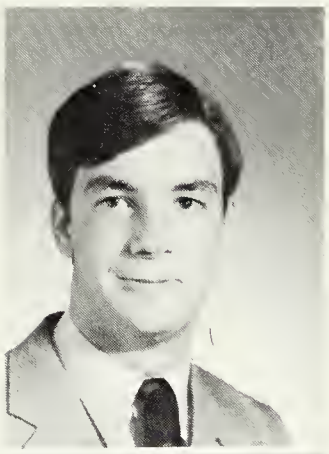

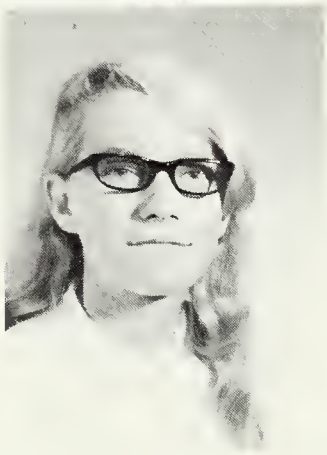

Sara Reid
Bobby Roach
Geneva Robertson

Billy Schepp
Joy Seaborn
Loraine Shearin
Gail Shimko

Billy Skinner
Jerry Sopko
Joanne Stevens
Barry Taylor

Sherry Taylor
Pam Tereschenko
Patricia Thomas
Kay Tillar

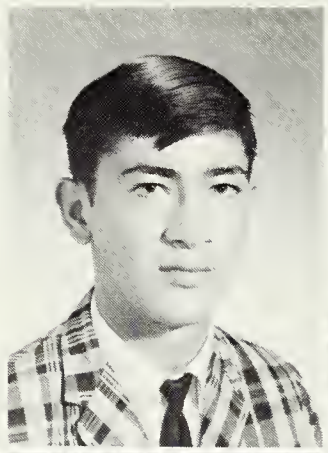

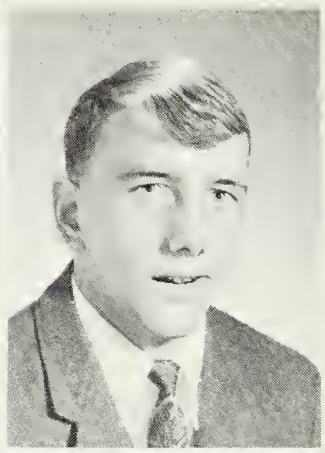

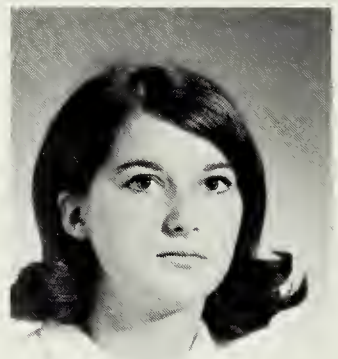

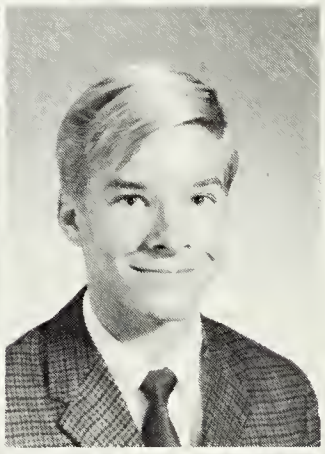

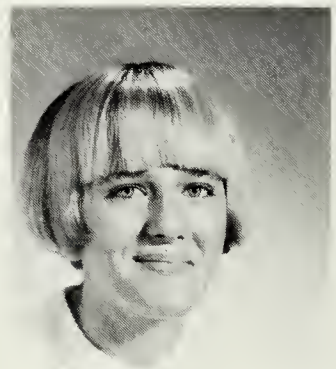

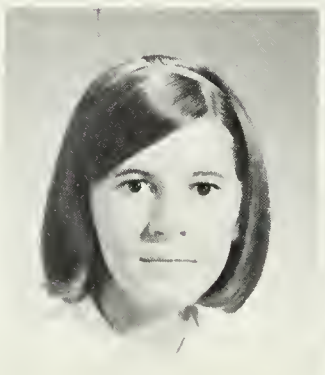

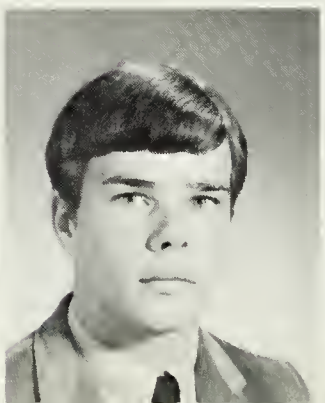

Awaits Junior Year

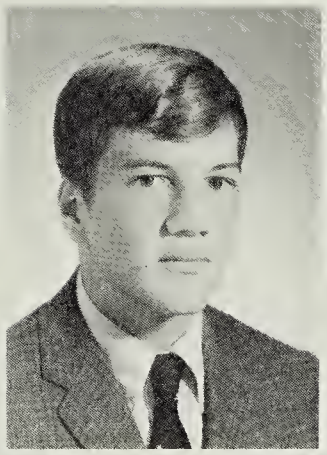
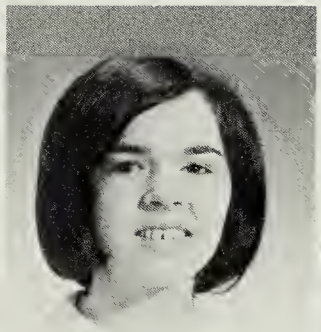
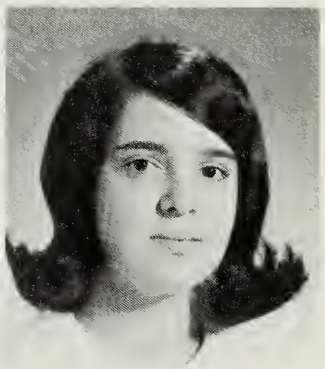
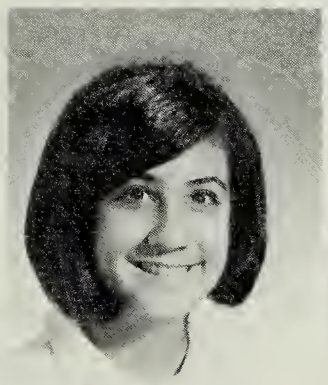
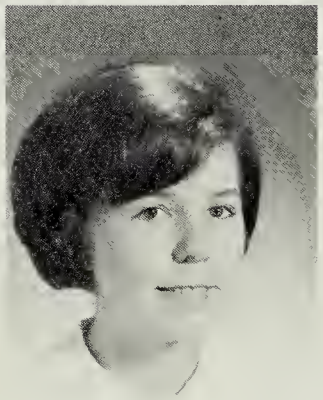

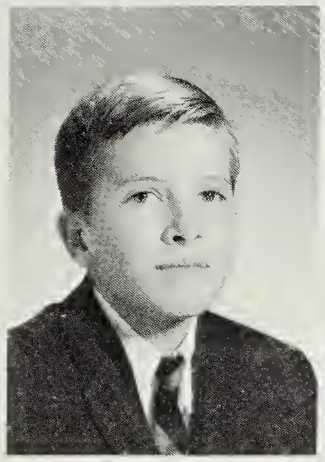
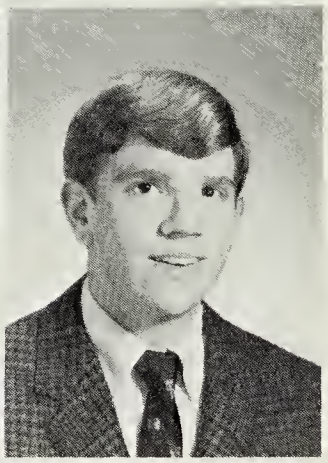

Judy Tomlinson
Cindy Trimm
Diane Turner
Dale Van Dyke
Lee Vassar
Linda Vaughan
Ruby Verlander
Charles Weeks
Julia Weiss
Mike Wesson

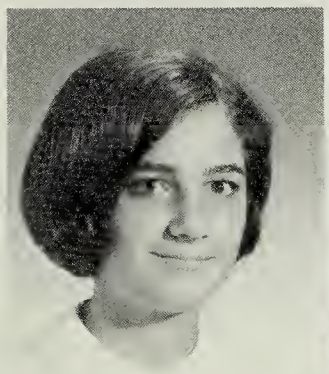
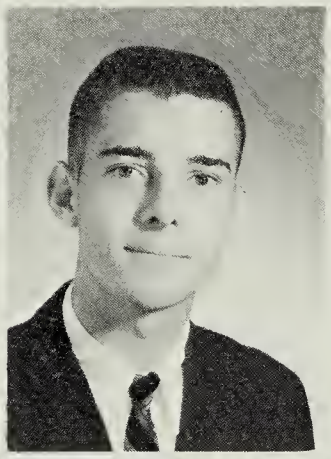

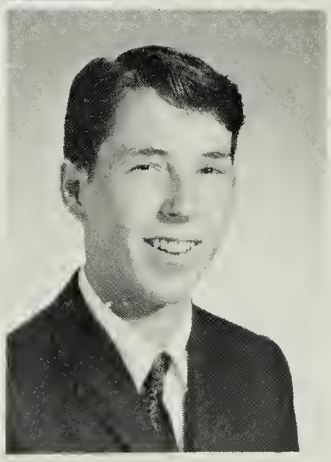

Suzanne Whitehead
Becky Willoughby
Willie Woodruff
Johnny Wright

The Freshman Class Shows

The freshman class officers are Connie Pair, president; Jeanie Jones, vice president; Carol Morris, secretory; Kitty Barfield, reporter; Rita Holland, photographer; and Ben Sabo, treosurer.

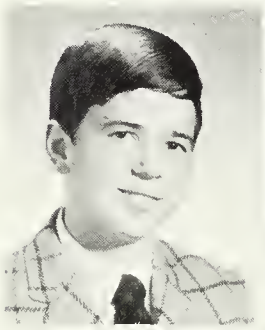
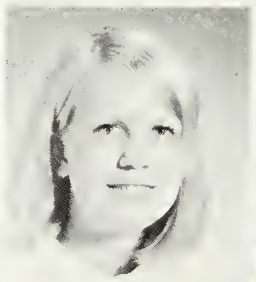
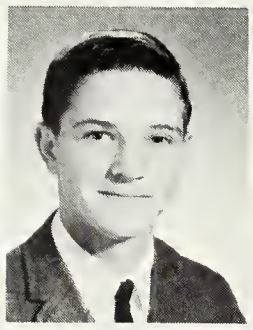
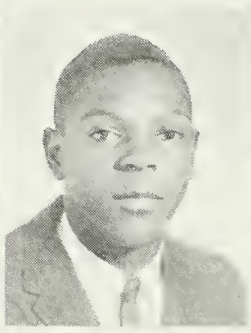
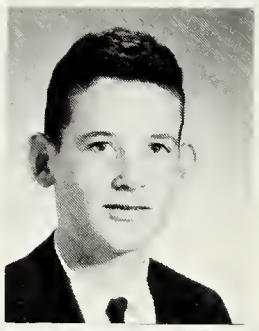

Kevin Adams
Lynn Alexonder
Earl Allen
Gory Allen
Stephen Allen

Theresa Allen
William Allen
Charlotte Alsop
Butch Ashby
Kitty Borfield

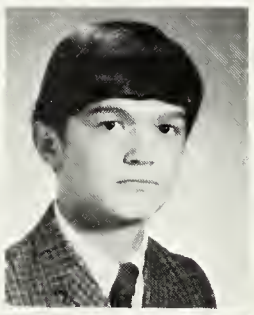

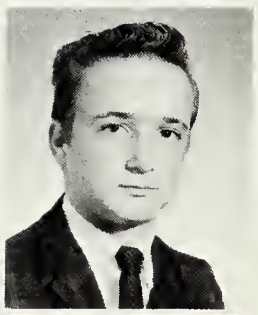

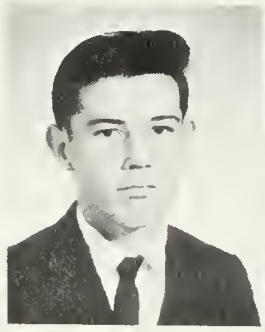
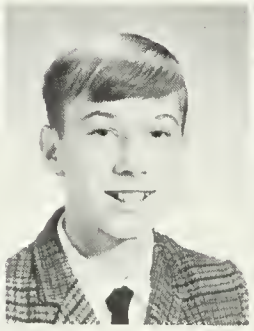

Donny Beotty
Gary Blalock
Ann Carter Blose
Bonnie Bowen
Donald Bowen

Promise For The Future

Donna Bowles
Glen Bradley
W. T. Bradley
Brenda Brantley

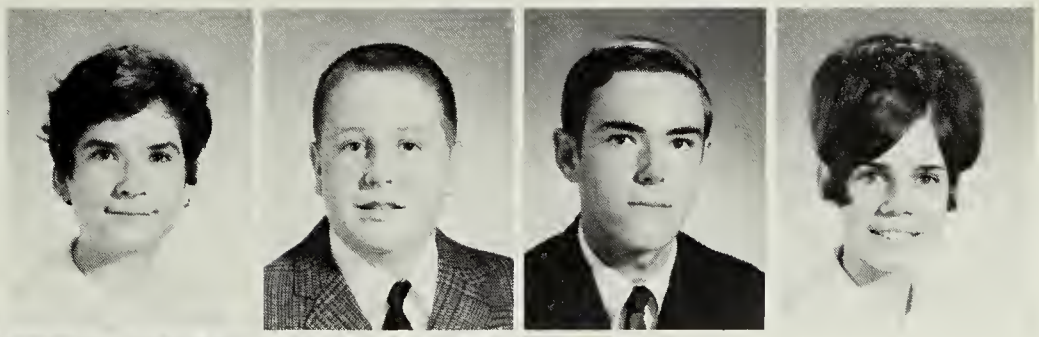

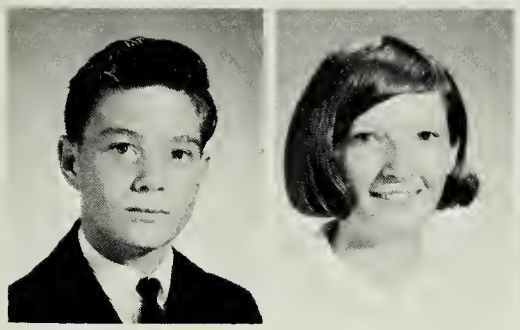

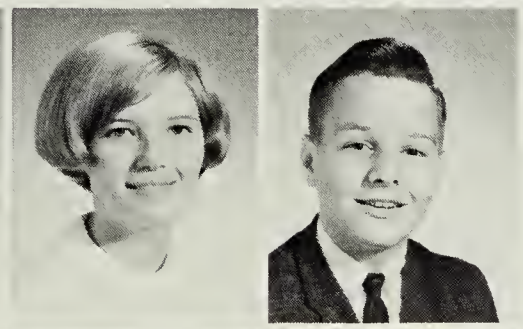

Joe Brantley
Linda Braswell
Rita Braswell
Steve Brewer

Kenny Brown
Sherry Brown
William Brown
Carolyn Buckner

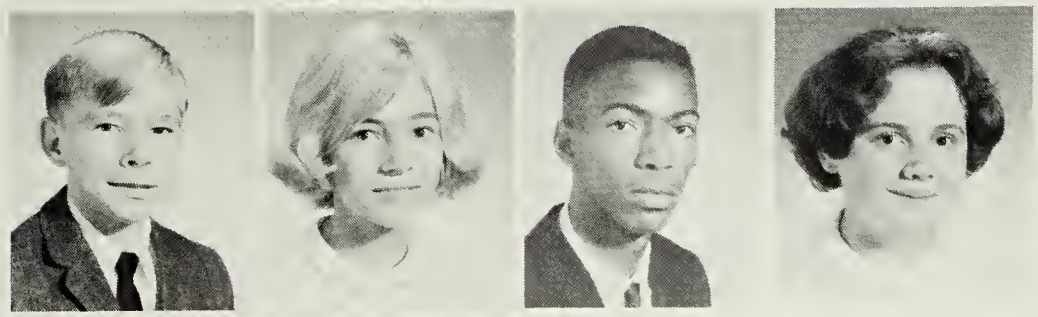

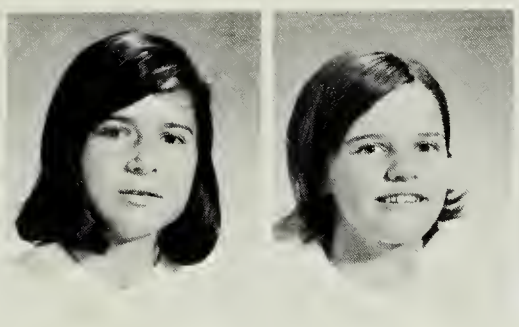

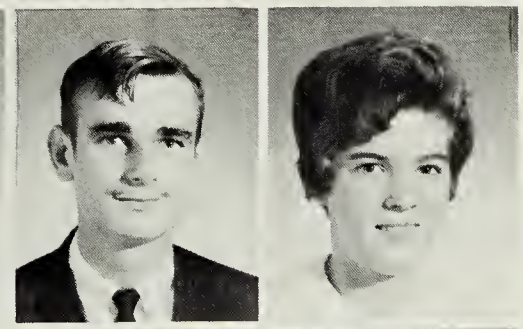

Nancy Cannon
Nancy Charrette
Ray Cifers
Kaye Clay

Moses Clements
Wayne Clements
Linda Collins
Neal Conwell

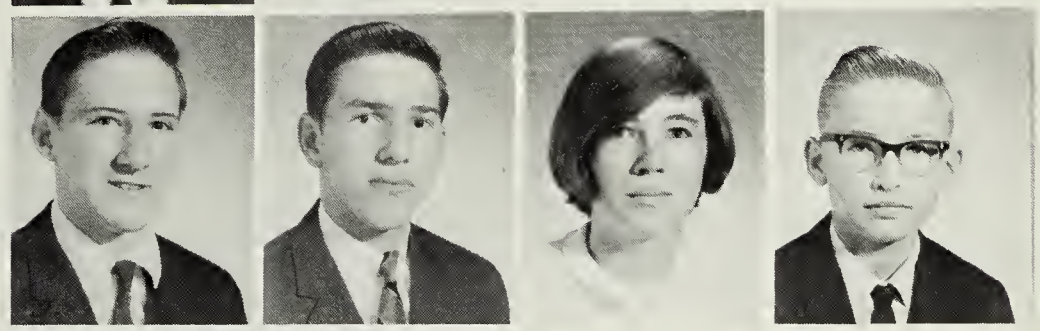

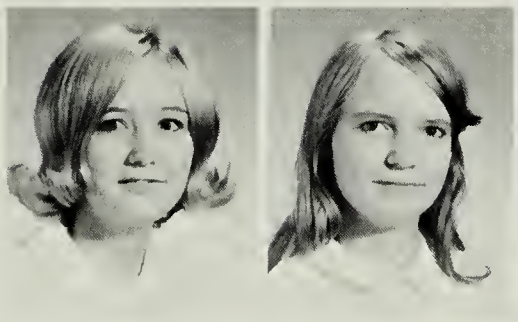

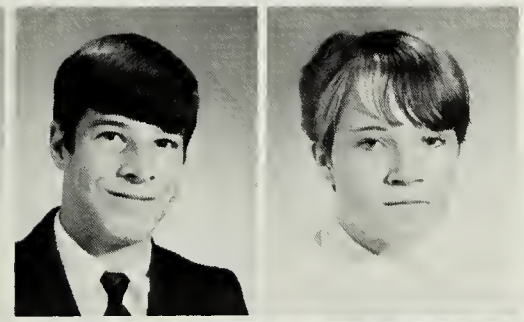

Nancy Crowder
Delores Daughtry
Todd Daniels
Ruth Davis

Norris Dickerson
Priscilla Doyle
Earl Driver
Edward Driver

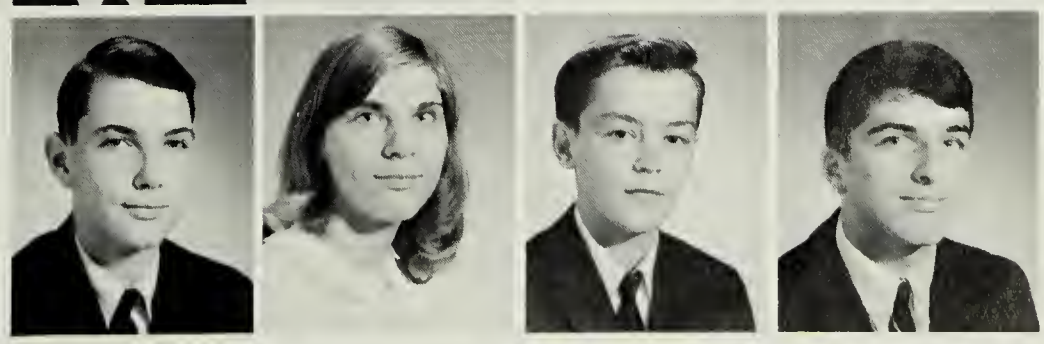

Pep Rallies Promote School

Al Dunn
Scott Epperson
John Faison
Bonnie Ferguson

Jerry Ferguson
Wayne Fetko
Ann Floyd
Sharon Fowler

Betty Gay
Russ Gordon
Betty Goodwyn
Barbara Grandis

Debbie Gregory
Jimmy Gregory
Jesse Grizzard
Mike Grizzard

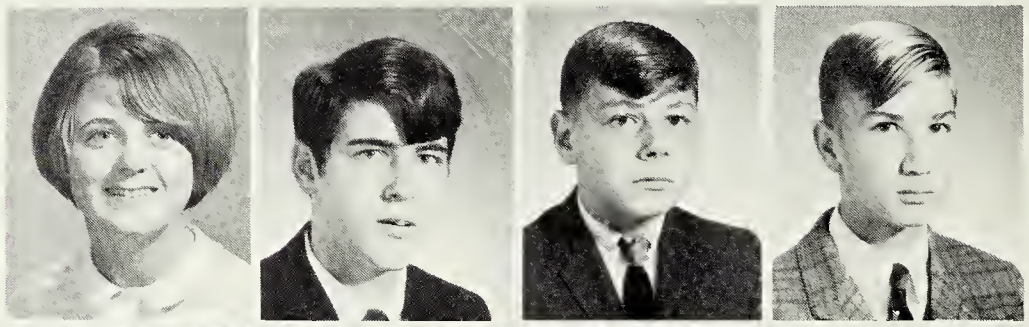

Allen Guy
Connie Harrell
Sandra Harrell
Mike Harris

Mike Herman
Rita Holland
Wayne Howerton
Kay Jarratt

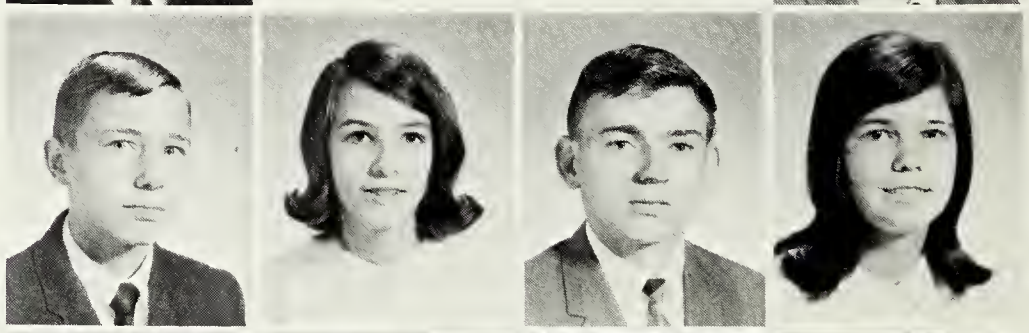

Judy Jarratt
Charles Jernigan
J. D. Johnson
Hugh Jones

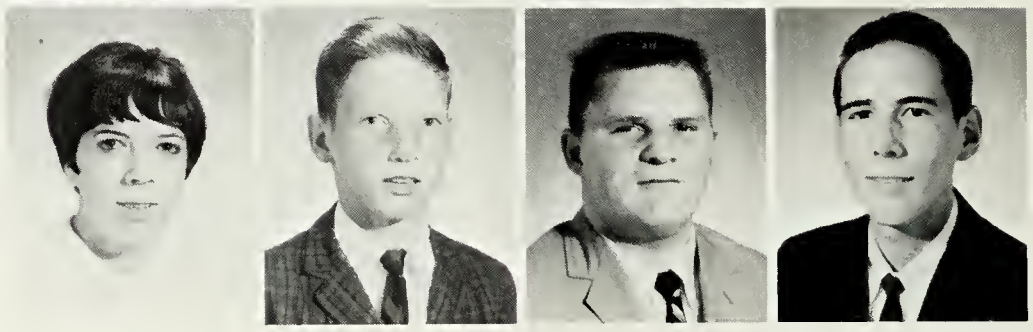

Spirit For Sports Events

Jeanie Jones
Linda Jones
Potsy Jones
Weldon Jones

Veronica Kenner
Shelton Lewis
Vicki Lifsey
Betty Jo Ligon

Ronnie Lumsden
Mabel Lynch
Poulo Maltman
Wondo Massey

Connie Mathews
Jerry Mothews
Roger Mercer
Barbara Moore

Students Back The Team

Douglas Moore
Jerry Moore
Carol Jean Morris
Pauline Mula

Joe Newsome
Nicky Nicholson
Tony Oliver
Kathy O'Rourke

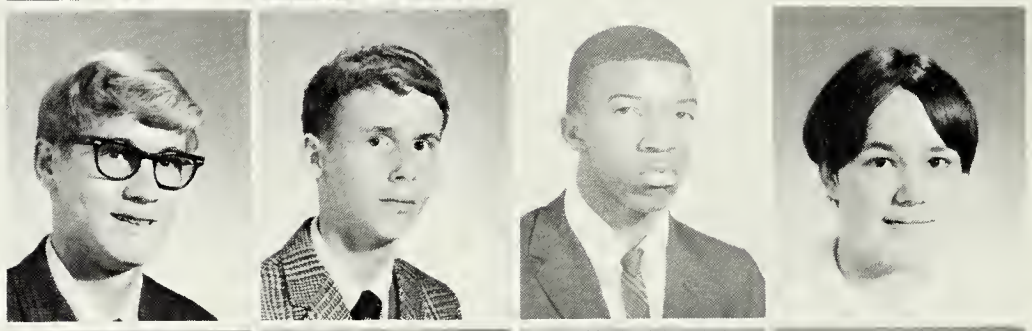

Tommy Otten
Jimmy Owens
Connie Pair
Mary Joe Pearson

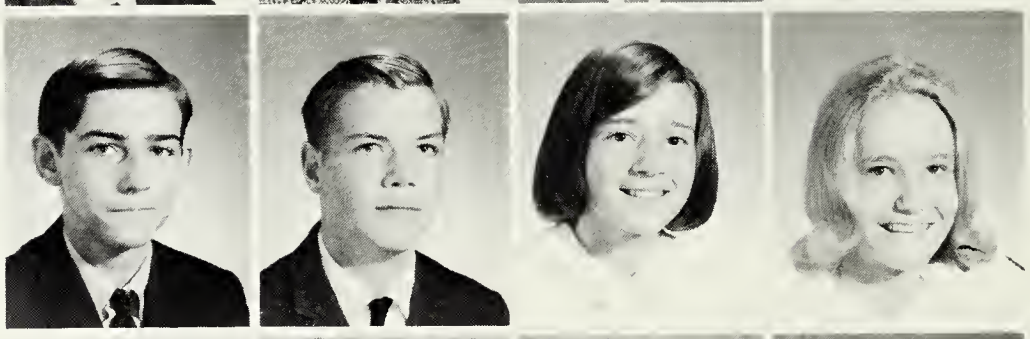

Billy Prince
Dennis Prince
J. E. Prince
Nancy Prince

Linda Person
Randy Phelps
Judy Phillips
Brenda Powell

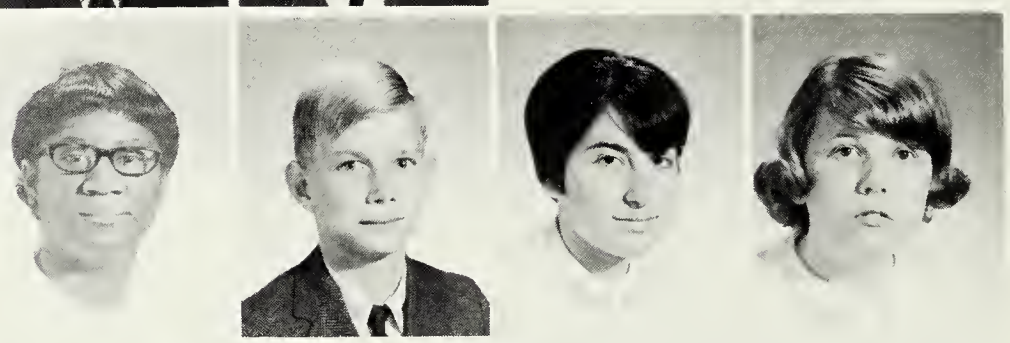

And Buy Season Tickets

Scotty Prince
Rosanne Rainey
Sylvia Ratcliff
Becky Renner

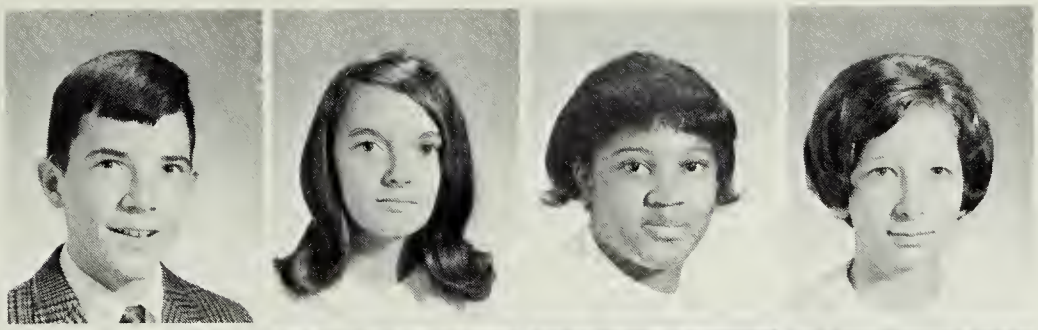

Eric Revis
Marilyn Riggan
Kathy Robinson
Joseph Rook

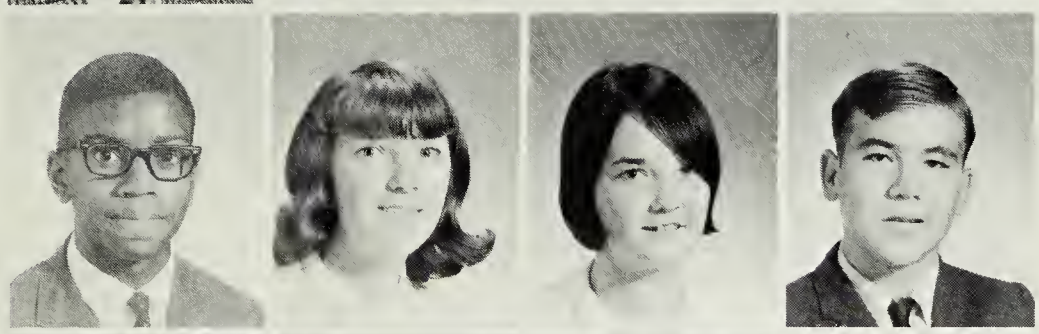

Ben Sabo
Harry Sadler
Billy Skroback
Tommy Shearin

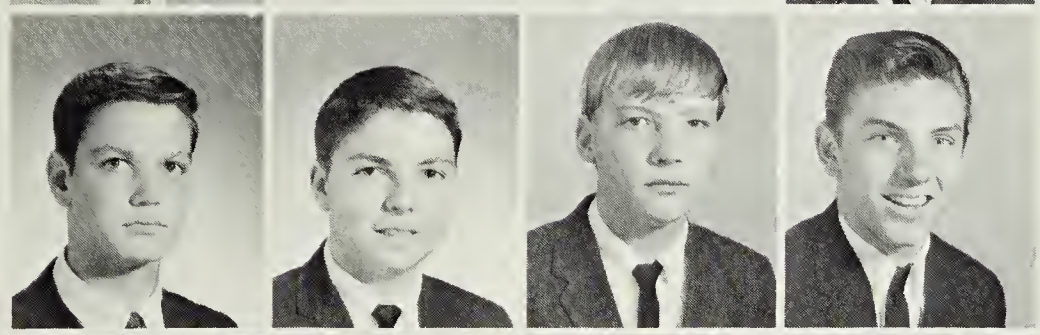

Leon Seward
Lynn Slate
David Sledge
Debbie Smith

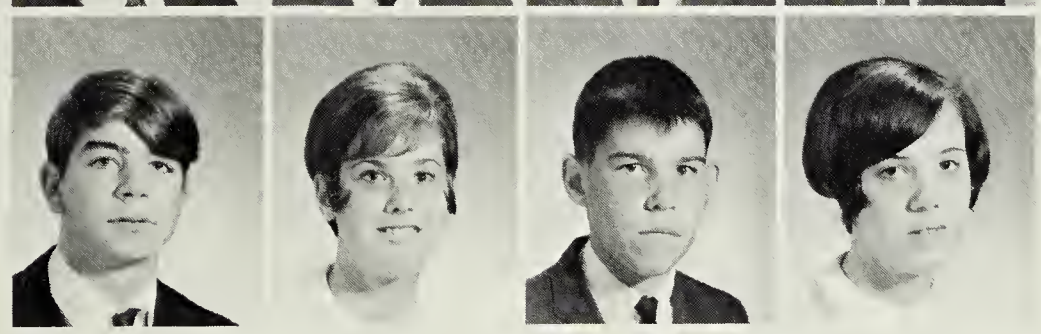

146 Freshmen Occupy Five Homerooms

Frankie Smith
Linda Smith
Barbara Sykes

Charles Taylor
J. H. Taylor
Patsy Topping

Linda Townsend
Christy Vacca
Becky Vassar

Barbara Vaughan
Randy White
Pam Whitley

John Whitman
Pam Williams
Peggy Williams

Ronnie Williams
Timmy Williams
Gene Wills

Bonnie Wray
Roger Wray
Betsy Wright

Eighth Graders Enter A New World

The eighth-grade officers are Sherry Vogel, treasurer; DeEtte Cannon, reporter; Beverley Harrison, president; Martha Keedwell, photographer; Lane Stainback, vice president; and Barbara Wornom, secretary.

Butch Allen
Te Barfield

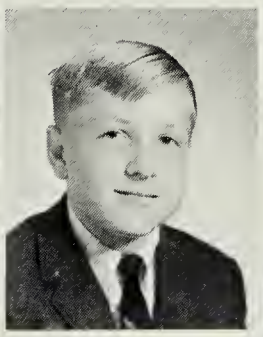

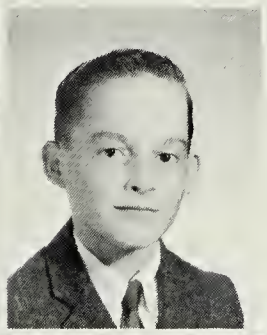

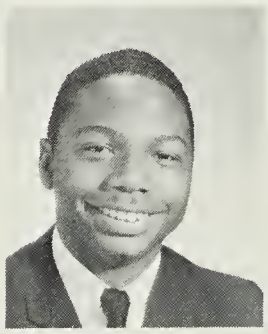

Ernestine Acree
Dennis Adams
Jerry Adams
Jonah Adams

Dianora Allen
Renee Allen
Faye Bailey
Muriel Banks

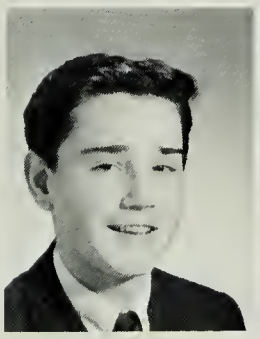

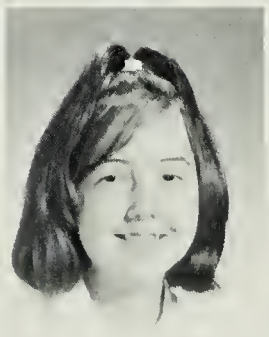

Chester Boles
Vickie Bottoms
Betty Bowen
Margie Bradley

Eighth Graders Join Clubs And Discover

Barbara Day
Michael Deatherage
Kay Doyle
Donna Driver
Shelby Dunlow
Kay Dunn

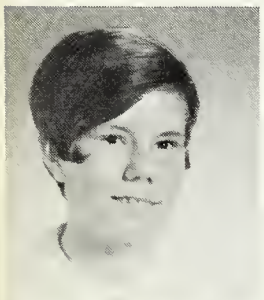

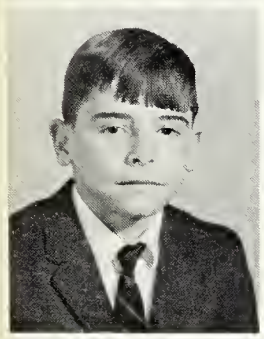

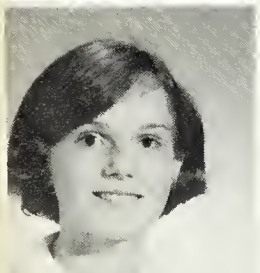

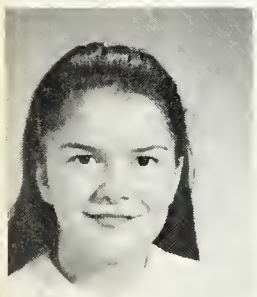

Rufus Bradley
Debbie Clay
Lucia Cortice

Vanessa Brown
Dean Clements
Bill Daniels

Marvin Caish
Carmen Coleman
Doris Daughtrey

DeEtte Cannon
Larry Conwell
Gary Davis

Doris Charrette
David Cooke
Peggy Davis

Joyce Edwards
Lorraine Elliott

Anita Epps
Rhonda Feagan

Brenda Ferguson
Debbie Ferguson

Rhoda Franklin
Lee French

Connie Gaskins
Erma Gay

Dianne Gillam
Rusty Goodfellow

Different Ideas In New Classes

Billy Goodwyn
Audrey Gordon
Mike Gregory
Patricia Grigg
Brenda Grizzard
Debbie Grizzard

Frank Grizzard
Susan Grizzard
Darlene Guy
Linda Hall
David Hallingshead
Janet Harper

Diane Harrell
Virginia Harrell
Beverly Harrison
Gary Harrison
Kenneth Herrick
Martha Herrick

Janice Hill
Randy Hobbs
Michael Horne
Barbara Humphreys
Wayne Jarratt
Brenda Jones

Jimmy Jones
Mary Ann Jones
Steve Jones
John Joyner
Stanley Joyner
Lynne Judy

Burnette Kaloustian
Betty Karnes
Martha Keedwell
Karen Lewis
Gladys Lifsey
Lynn Ligon

Class Of 1972 Enters G.C.H.S.

Ray Ligon
Henry Lynch
Leonard Lynch
Sandra Lynch
Phyllis Maitland

Ben Matthews
Bobbie Matthews
Michael Matthews
Damaris Mayes
Sam McMillan

Mike Mitchell
Mike Morgan
R. T. Morris
Terry Morris
Mike Moss

Robert Mullins
Ellen Newsome
Judy Newsome
Lane Newsome
Billy Nunnally

Bobby Ogburn
Jann Owen
Reggie Owens
Jean Pair
Judy Parker

Sandra Pearson
Buddy Phillips
Scott Phillips
Amy Pollard
Laretta Prince

Alease Radford
Bruce Rae
James Rae
Donald Rainey
Vanessa Roberts

With A Boom

Ricky Robertson
Susan Robinson
Ronnie Rose
Connie Sadler
Susan Sasser

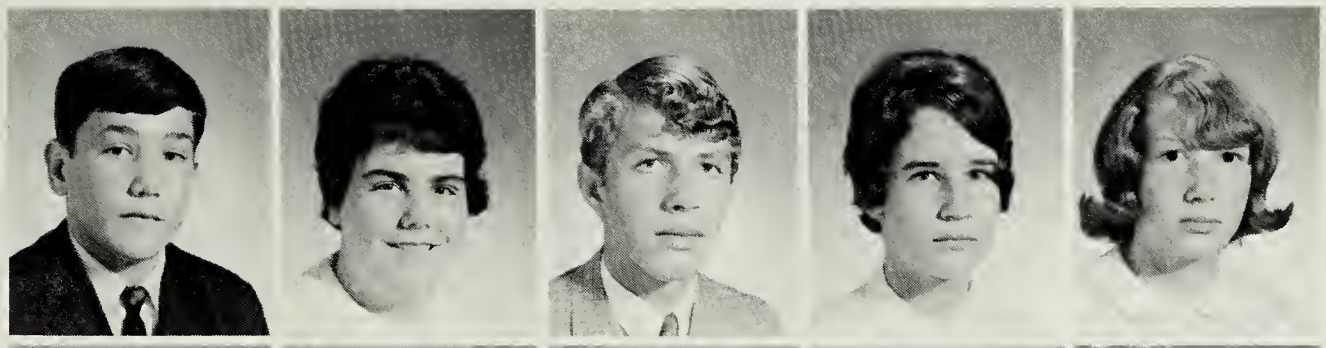

Wilson Sasser
Angel Schepp
Arleen Seward
Wally Skinner
George Slate

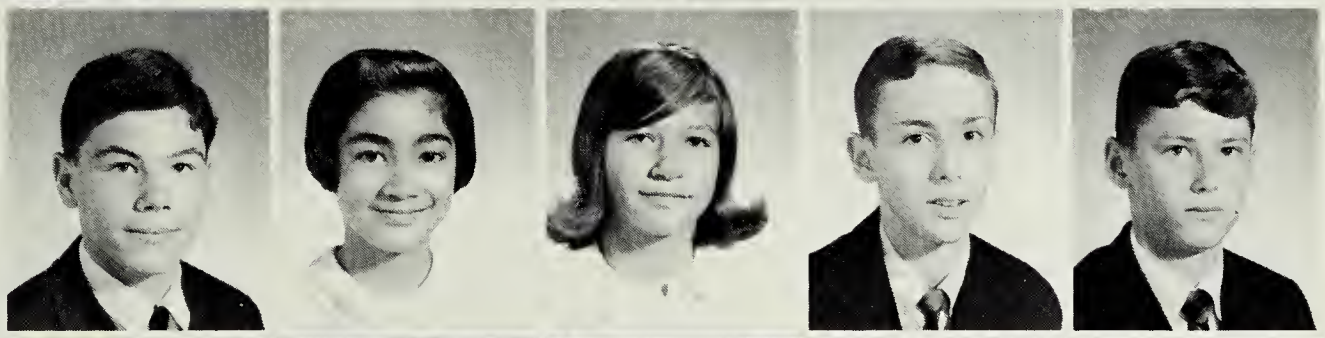

Jerry Sledge
Cathy Smith
Cindy Smith
Martha Smith
Harry Squire

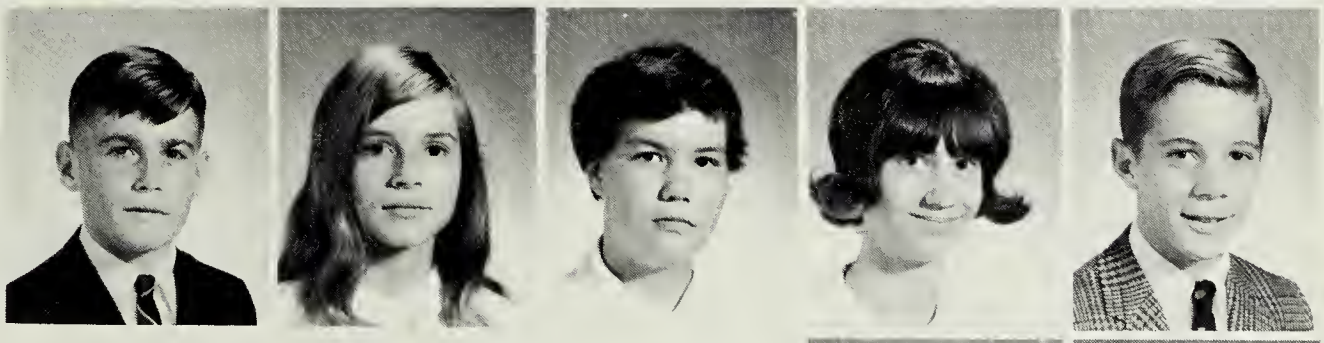

Lane Stainback
Randy Stevens

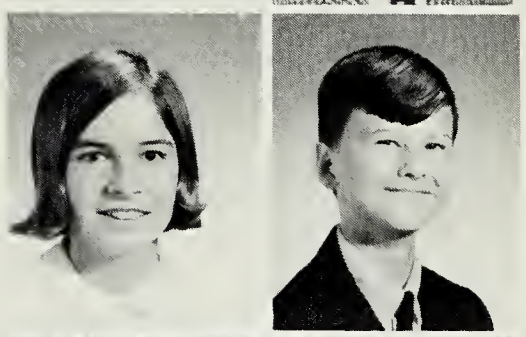

Ruby Stevens
Gail Sykes

Donna Taylor
Esther Taylor

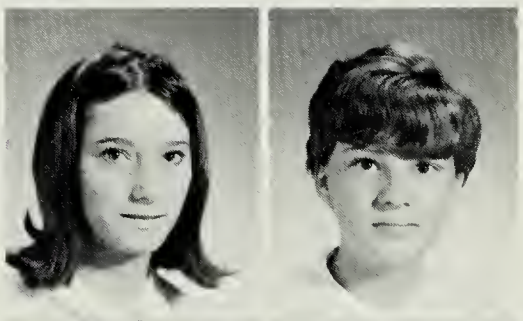

Inez Tomlin
Larry Tomlinson

Soon They Will Have A New Name-Freshmen

David Tucker
Danny Vacca
Cathy Vaughan
Vicki Vincent
Sherry Vogel

Clay Watkins
Judy Watson
Pam Webb
Willie Webb
Linda Whiteside

Joyce Whitman
Scott Wilkinson
Kathy Williams
Shelby Williams
Wanda Williams
Bobby Willis

Kenneth Wilson
Cyran Wong
Wayne Wong
Barbara Wornom
Patricia Wrenn
Mike Wright

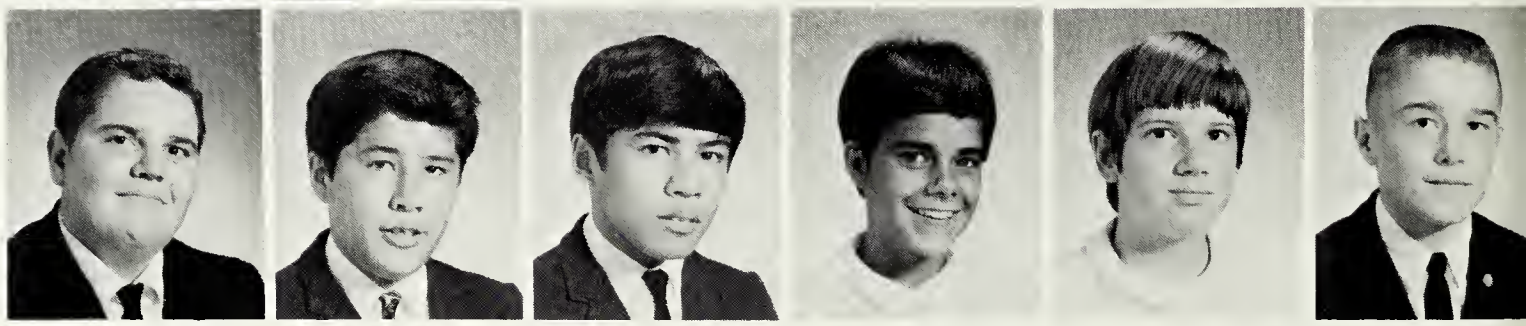

Donna Williams

IN MEMORIAM

Only when you drink from the river
Silence shall you indeed sing.
And when you have reached the
Mountain top, then you shall begin to climb
And when the earth shall claim your
Limbs, then shall you truly dance.

— Anonymous

1953-1967

Students Adapt To High School Life

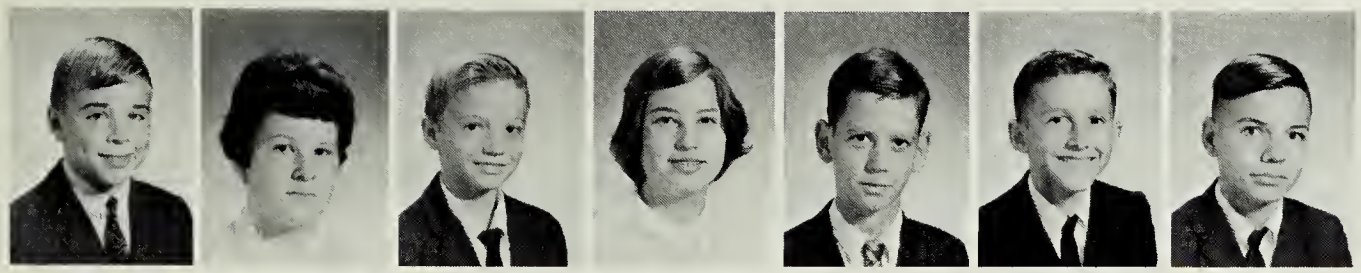

Harry Allen
Yvonne Allen
Arnold Ashby
Debbie Baird
Billy Barnes
Earl Beatty
Danny Bennett

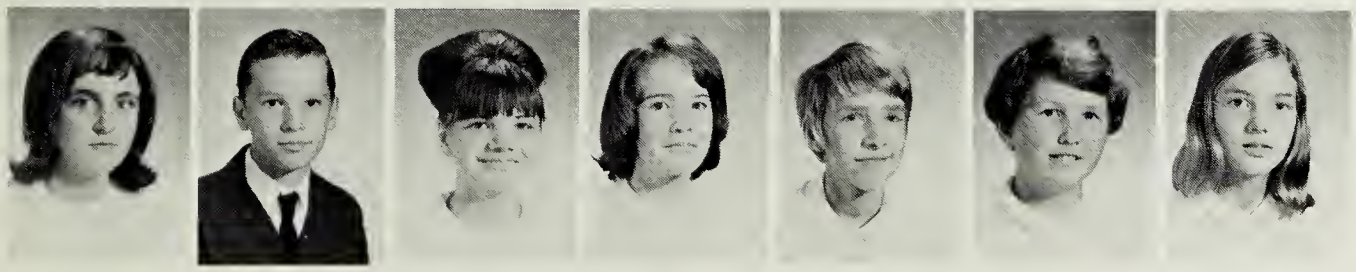

Lynn Bickell
Jimmy Boney
Linda Boone
Vanessa Bowen
Sue Bradley
Sherry Brewer
Peggy Brothers

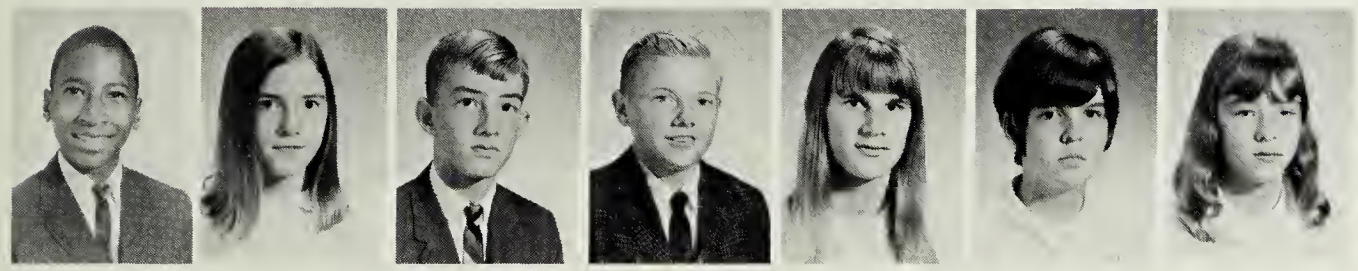

Cornell Brown
Janet Carpenter
Robert Clarke
Earl Clements
Theresa Clements
Debra Collins
Cathy Combs

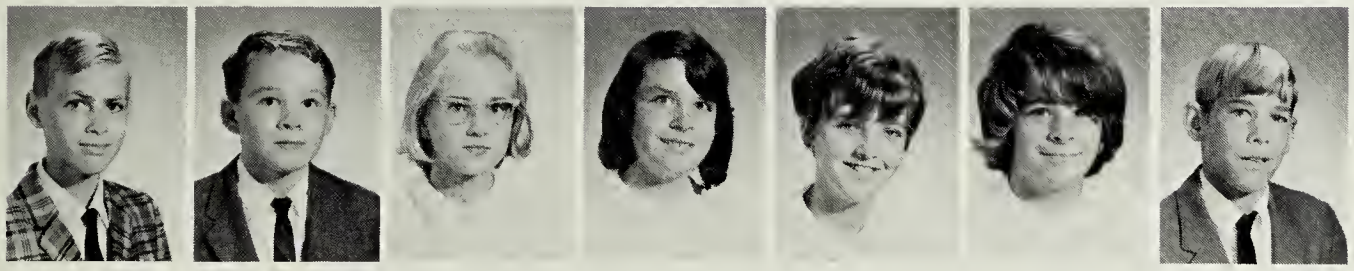

Edward Conner
David Conwell
Sheila Conwell
Ann Cooper
Phyllis Crowder
Jo Daniels
Mike Daniels

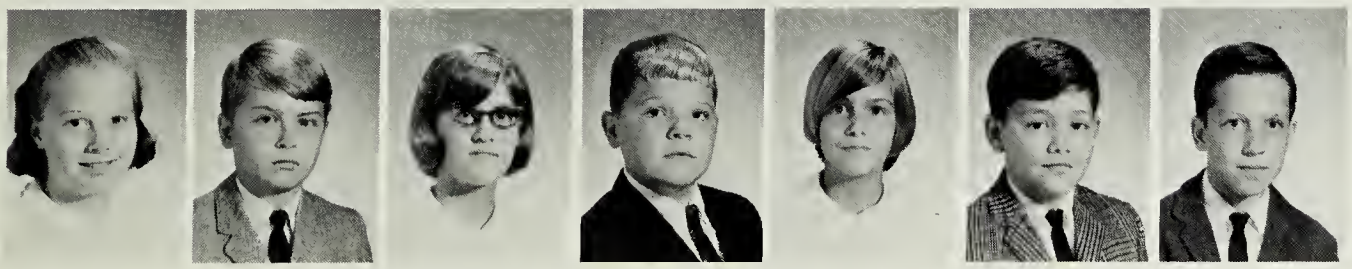

Donna Davis
George Dianis
Bobbie Doyle
Joey Doyle
Martha Doyle
Billy Driver
Morris Driver

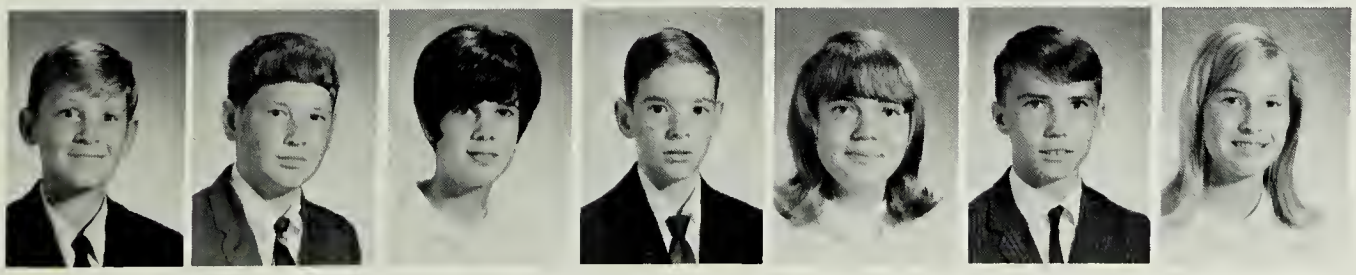

Darrell Drummond
Gary Drummond
Martha Eason
Richard Edwards
Wilma Ellis
Charles Ellison
Pam Everett

Seventh Graders Enter Trailers

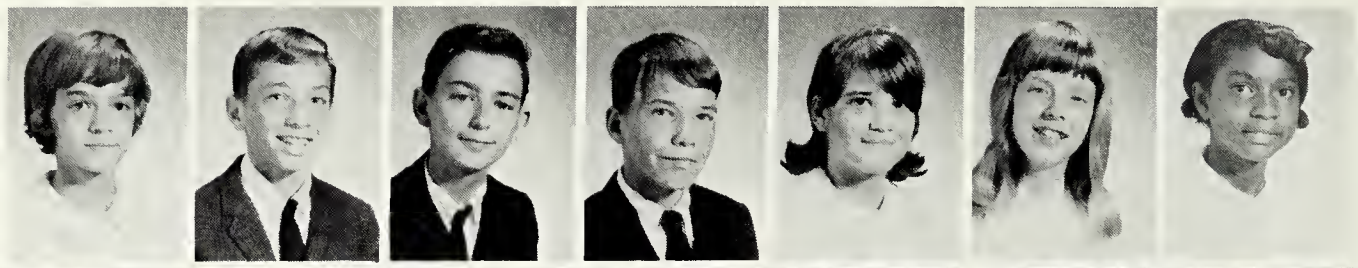

Kathy Feagan
Kenny Ferguson
Danny Fetko
Hubert Futrell
Marty Gay
Yvonne Good
Mary Grant

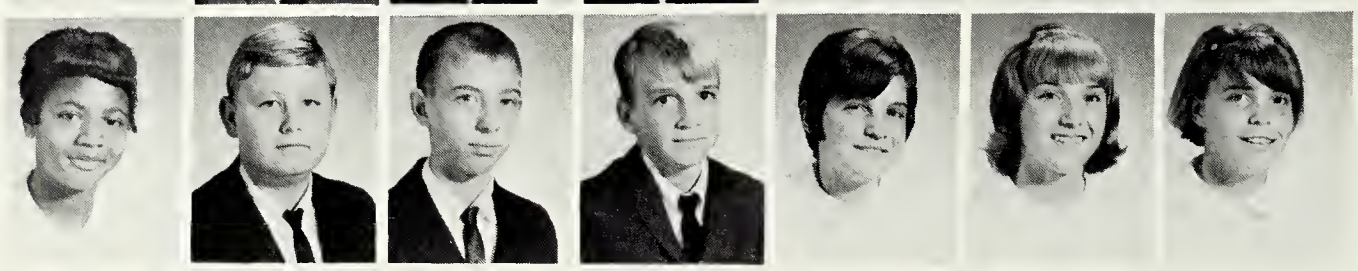

Doris Gray
Jim Gray
Donald Grizzard
George Grizzard
Jo Anne Grizzard
Sandra Gwaltney
Susan Hamlin

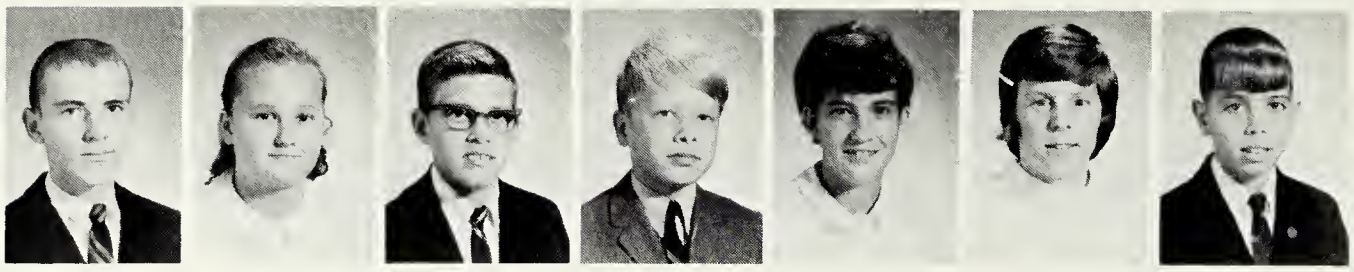

Clifton Hargrave
Jean Harrell
Wade Harrell
Kevin Harris
Brenda Harrison
Terry Harrison
Eddie Harrup

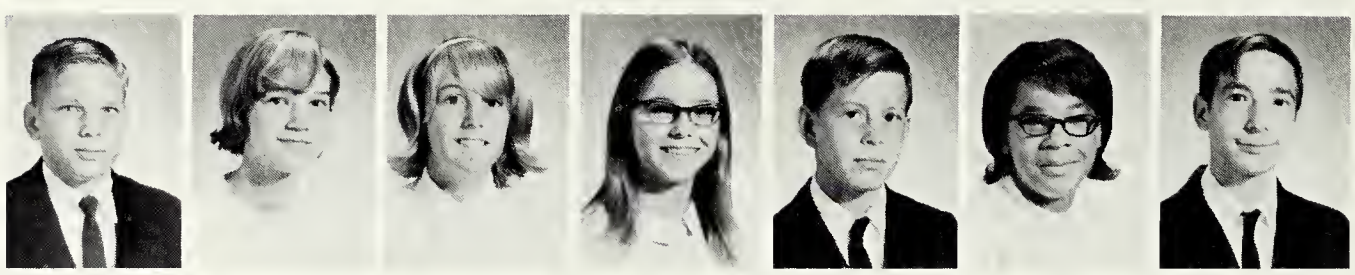

Jim Herman
Cathy Hobbs
Kathy Hobbs
Gladys Hodges
Jeff Horton
Jacqueline Jones
Leslie Jones

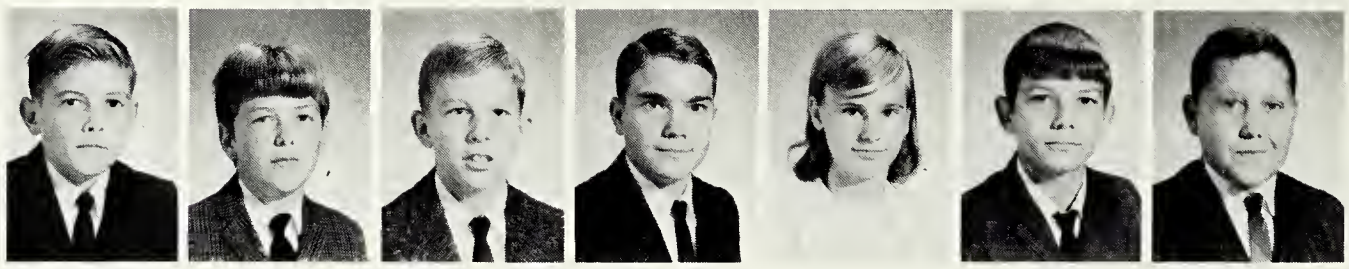

Mike Jones
Sam Jones
Calvin Joyner
Kevin Kei
Kay Lifsey
Billy Lynch
Nicky Lynch

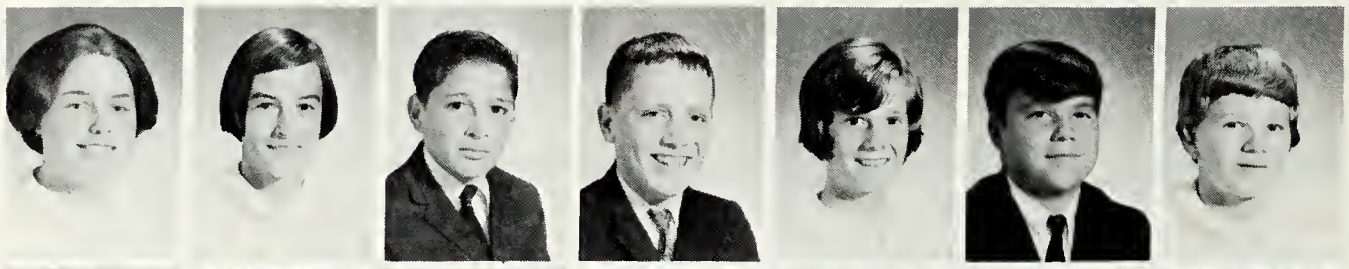

Elaine Mangum
Ellen Martin
Mike Matthews
Kenny McMillan
Teena Minton
Kerry Mitchell
Peggy Mitchell

Vanessa Moore
Alan Morris
Glenn Moss
Bonnie Newsome
Brenda Newsome
Deborah Newsome
Connie Norwood

With Wide Eyes And Many Dreams

Regina Pair
Andy Parson
Deborah Pearson
Vickie Pearson
Ricky Perkins
Vicky Phillips
Jo Anne Pittman

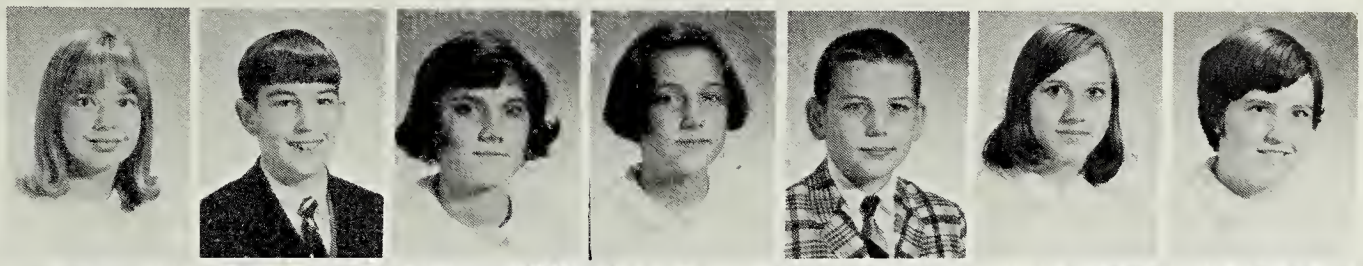

Randy Poarch
Alice Pope
George Powell
Steve Prince
David Robertson
Wayne Robertson
Brenda Robinson

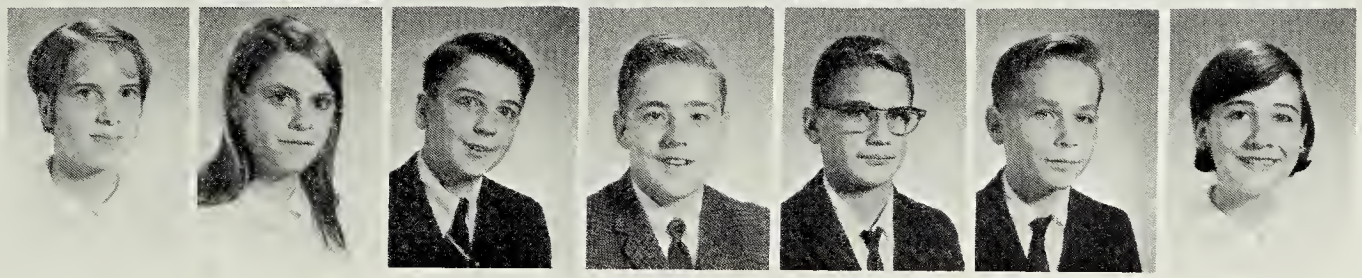

Marion Robinson
Tony Sassar
Amy Schneider
Billy Seward
Thomas Seymour
Marilyn Shimko
Thomas Simmons

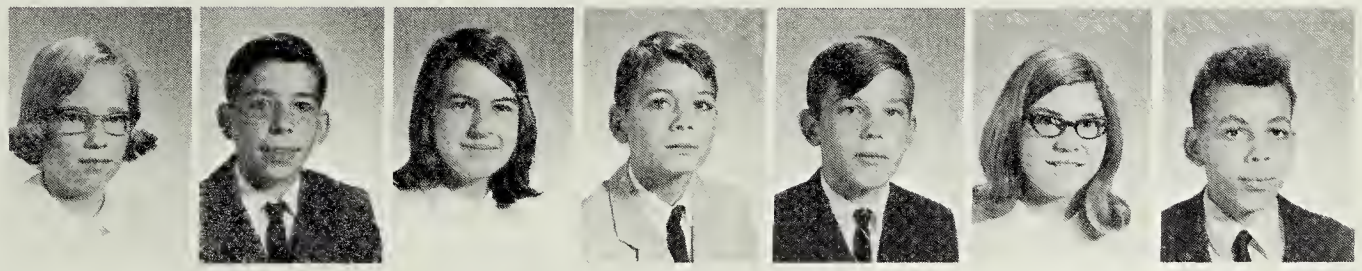

Patty Skinner
Carol Slate
Sandy Smith
Debbie Spain
Lois Sparks
Roger Staten
Rachael Stith

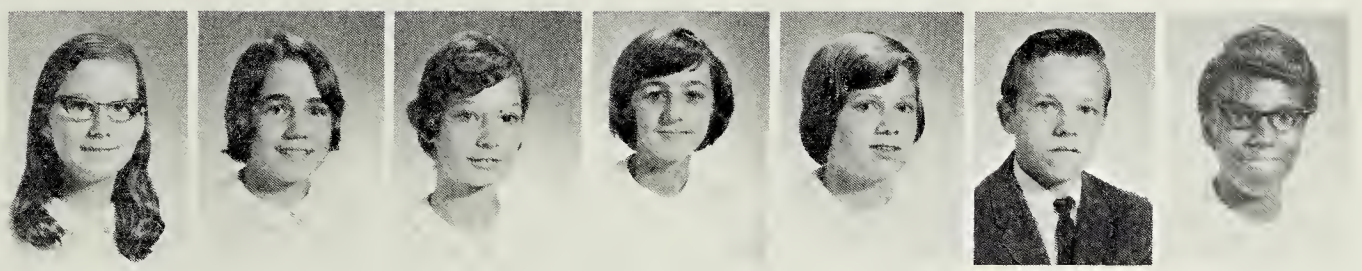

Wanda Sykes
Robert Taylor
Tommy Teel
Mike Thorpe
Connie Tudor
Susan Turner
Cindy Veliky

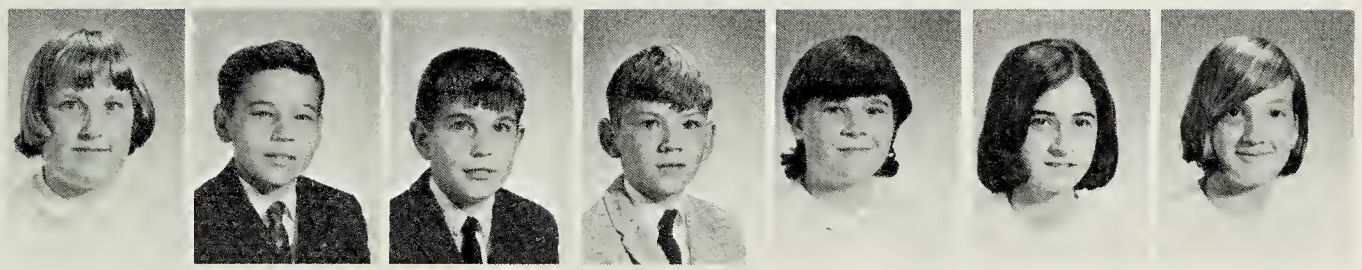

Mike Vogel
Thomas Whitby
Diane Whitlock
Ruth Whitman
Debra Whitt
Danny White
Mark Williams

Connie Wilson
Gretchen Wood
Judy Woodruff
Gwen Wrenn
Randi Wrenn

WORLD OF ACTIVITIES

GREENSVILLE
COUNTY HIGH
SCHOOL

Enthusiastic Officers Set The

STUDENT COOPERATIVE ASSOCIATION: B. King, clerk; M. West, corresponding secretary; T. Spivey, first vice president; L. Pruett, recording secretary; J. Jones, treasurer. **Second** — S. Harrell, M. Poarch, G. Vacca, K. Lee, G. Webb, L. Fowler, A. Brothers, C. Trimm, A. Blose, E. Martin, M. Keedwell, B. Vassar, L. Stainback, T. Barfield, K. Barfield. **Third** — J. Jones, W. Massey, L. Townsend, G. Grizzard, J. Rae, L. Hamilton, J. Adams, J. Logan, K. Adams, B. Dutton, B. Ogburn, A. Schneider, P. Brothers, S. Vogel, B. Newsome, P. Grigg, Renee Allen. **Fourth** — Miss Conner, sponsor; Mrs. Harris, sponsor; J. Whitman; W. Livesay; D. Clements; R. Sasser; N. Nicholson; C. Watkins; L. Ligon; M. Wesson; J. Gobble; J. Cato; D. Short.

Early in the school year Ames Brothers, Myra Poarch, and Glenda Grizzard began to make plans for the annual scrapbook.

Sails For S.C.A. Action-ship

Gay Vacca; Tee Barfield; Lane Pruett, chairman; Peggy Brothers; Kitty Barfield; and Joyce Rae checked the students' extracurricular activities to determine if anyone was carrying more than his quota of points.

As the student governing body of the school, the S.C.A. Council discusses freely and thoroughly many important school matters. The members work to promote better student-teacher relations and to encourage student cooperation and participation in school activities.

The S. C. A. checks the point system governing student participation in activities. It also keeps the honor and suggestion box in the office to encourage students to work with honor and to express any ideas that they feel might improve the school.

Also included in the numerous projects are the sponsoring of spectator buses to many sports activities, placing of posters in strategic spots throughout the school to remind students of their duties to their school, compiling a scrapbook of school events, and sending cards, papers, and letters to the alumni in Viet-Nam.

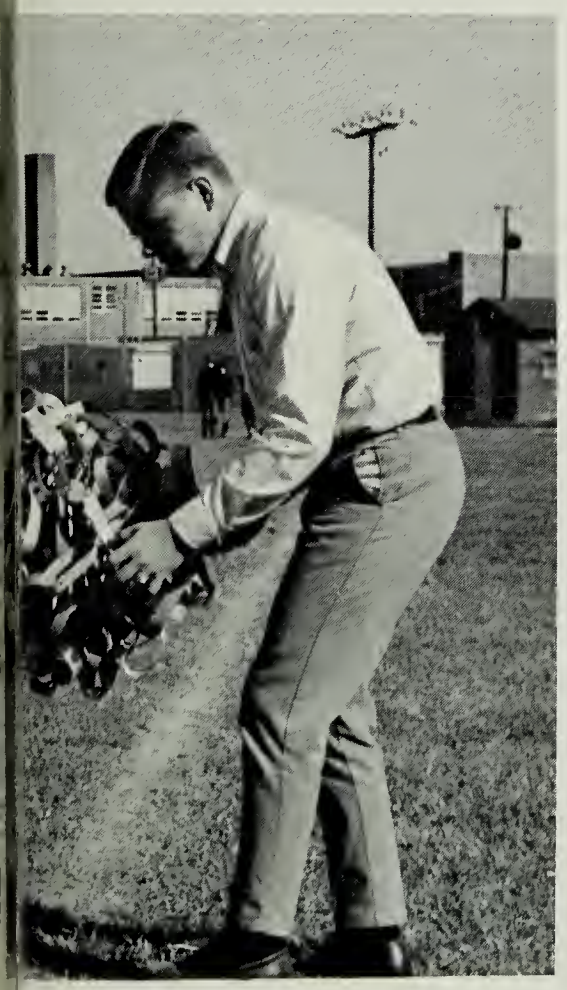

Jimmy Jones and Donnie Clements carried the spirit chain completely around the football field. The chain boosted school spirit during the first outdoor pep rally.

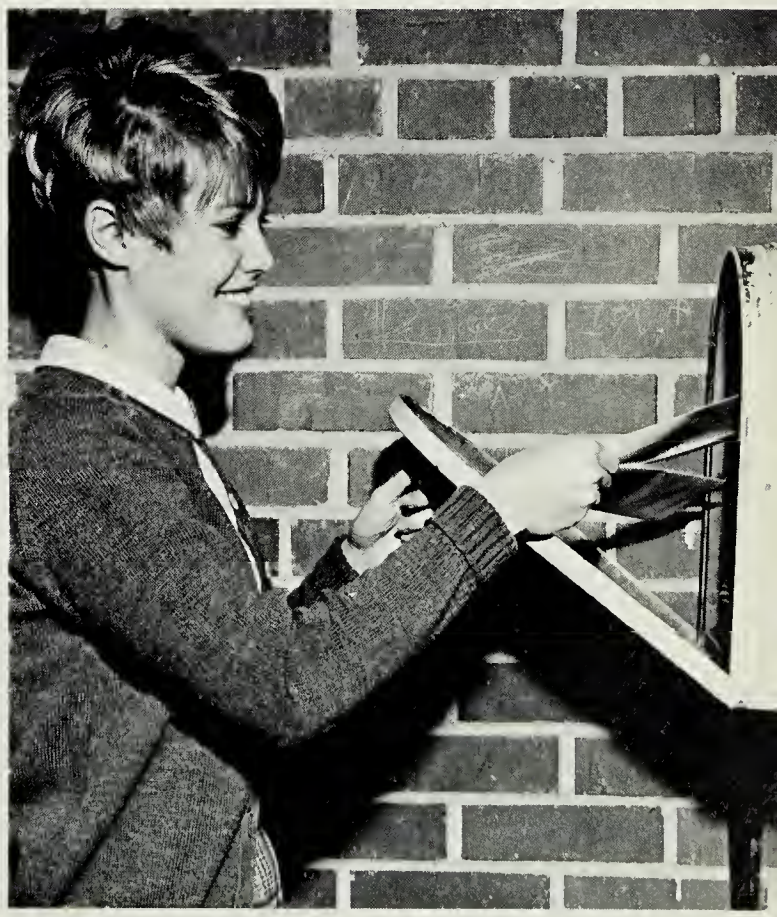

Mary West mailed Christmas cards to former G. C. H. S. students serving in the armed forces overseas.

High-stepping Eagles Represent Virginia

In Festival Of States Competition

"Marching

John Savage, director of the Greensville County High School "Marching Eagles," looks skeptically at his two feathered friends. The birds, residents of St. Petersburg, Florida's Sunken Gardens, are only two sights the band saw as they represented Virginia in the Festival of States competition in April. The band has won recognition throughout the states of North Carolina, South Carolina, Florida, and Virginia in winning first place at Frederick Military Academy's competition, second place in Williamsburg, the Grand Award at Portsmouth, and in excelling in marching drills and colorful exhibitions.

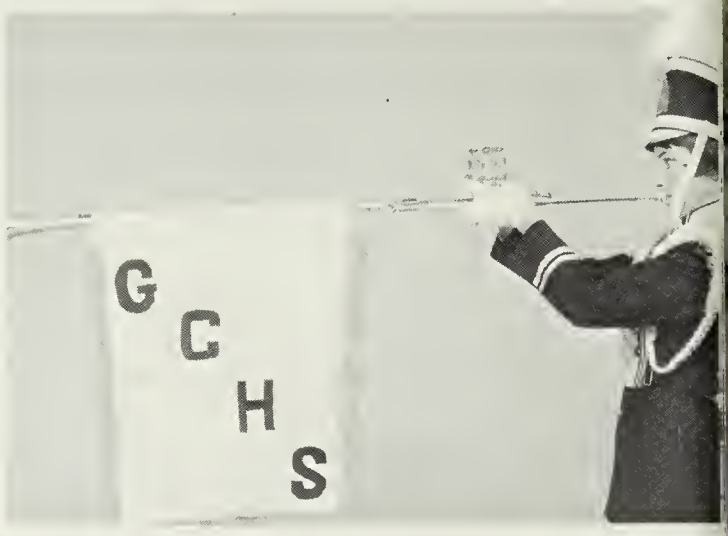

A new addition to the band was the herald trumpets. Betty Martin, solo cornetist, proudly displayed the trumpet during "The Star-Spangled Banner" at each home game.

Adair Clark, a senior, enthusiastically led the "Marching Eagles" in many fine performances and superior drills as drum majorette. She attended St. Andrews College last summer, at which time she took private lessons in drum majoring.

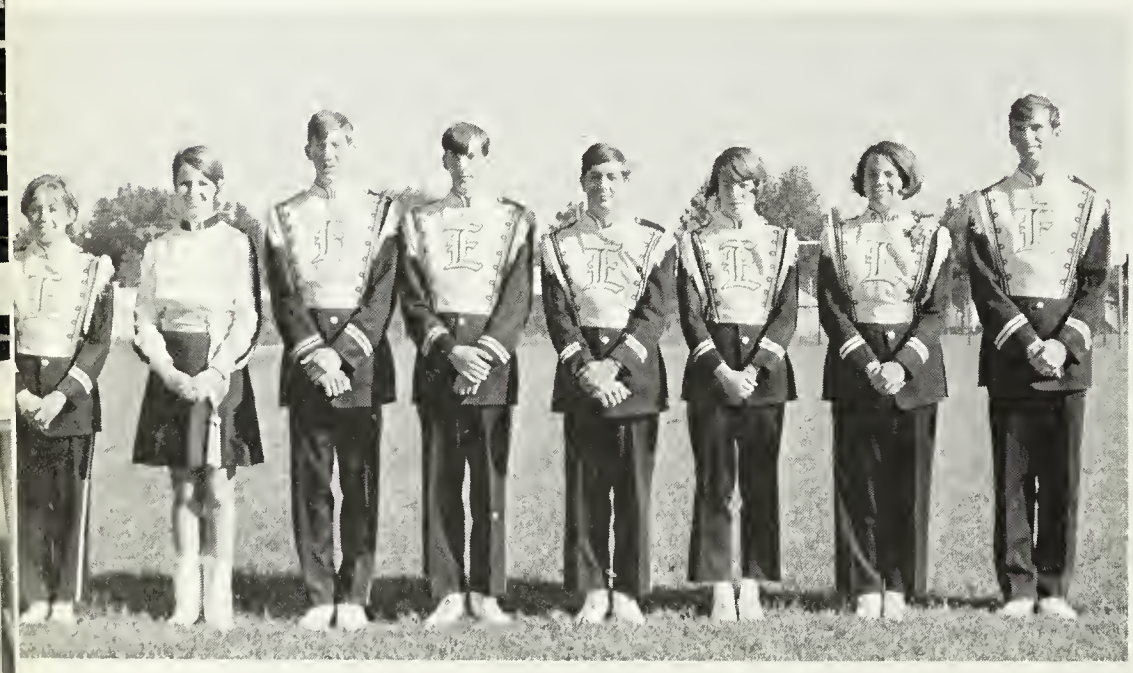

Under superior leadership the "Marching Eagles" were able to reach perfection. The band officers are Debbie Adams, secretary; Diana Wright, treasurer; Barry Rae, second lieutenant; Ray Sasser and Jerry Carpenter, first lieutenants; Betty Martin, honorary captain; Nancy Blose, assistant captain; Michael McDilda, captain.

Eagles'' Conquer Many Competitions

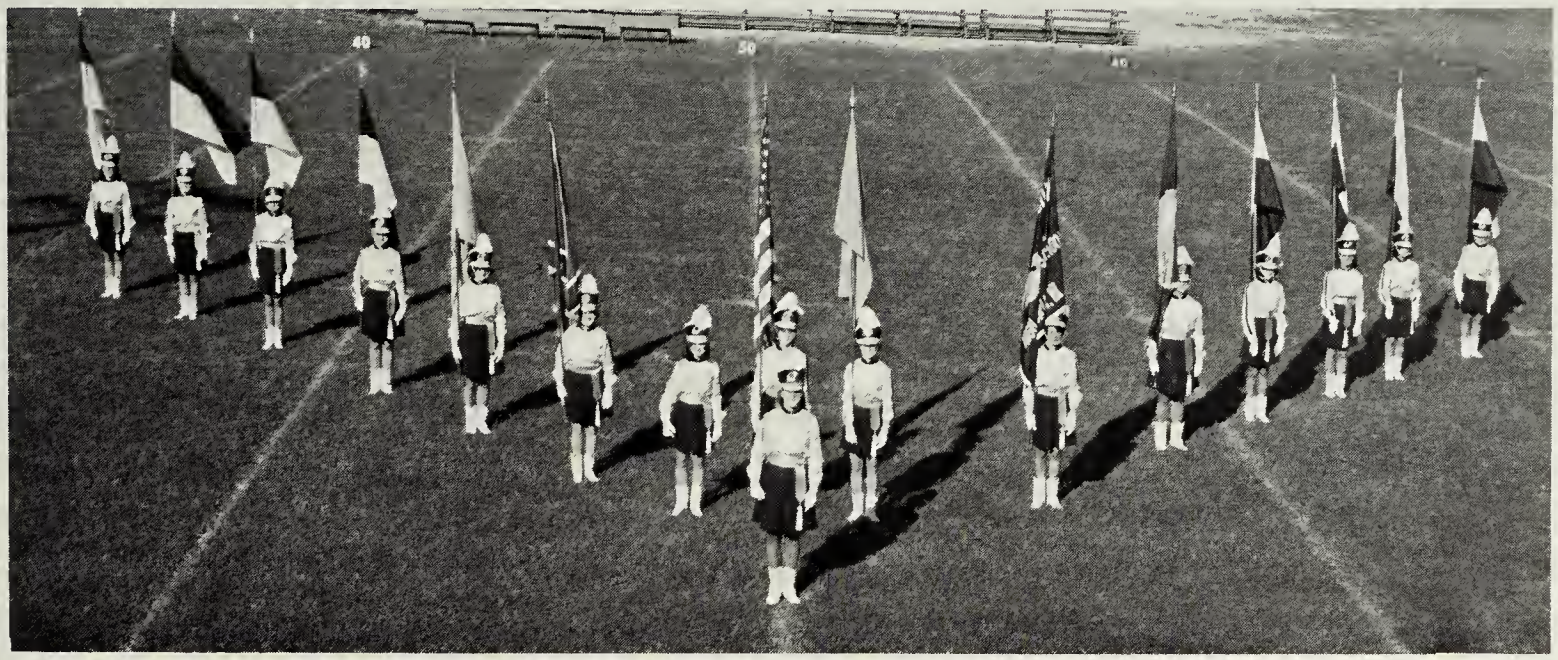

An excellent addition to the band — the color guard and honor guard — practiced many long and hard hours in presenting amazing drills. They are (front) Lane Pruett, commander; Diane Bloom; Margie Gregory; Linda Harrell; Diana Wright; Sue Whitehead; Peggy Emory; Linda Williams; Debbie Powell; Joan Connor; Sylvia Harrell; Ann Blose; Becky Vassar; Janet Maltman; LaBeth Hamilton; and Barbara Grandis.

Junior Bonnie Ferguson uniquely added to the squad with her two years of experience and sharp twirling.

Helen Grizzard displayed her vivid imagination and skill in baton twirling as head majorette this year.

Jo Ann Schepp, a senior, was a new addition to the squad this year and proved to be an excellent asset.

With one year's experience Mary Keedwell, a sophomore, displayed a beautiful style of twirling with excellent performances.

1968 Riparian Staff

Lane Pruett
Assistant Editor

Ames Brathers
Business Manager

Tilton Ogburn
Editor

Barbara King
Feature Editor

Marsha Robinson
Head Class Editor

Jo Ann Schepp
Copy Editor

Photagropher Mox Ward, Lone Pruett, Tilton Ogburn, and Mrs. Linda Roe, advisor, discuss the first deodline for the yeorbook.

Romine Taylor
Head Typist

Mrs. Rachael Gobble
Advisor

Depicts World Of G.C.H.S.

Willingly posing for the photographer are Dale Wright, typist; Rene Little, class editor; Debbie Adams, assistant girls' sports editor; (second) Tommy Spivey, assistant photographic editor; Diana Wright, class editor; David Short, assistant boys' sports editor; Elizabeth Tillar, assistant feature editor; and Dale Van Dyke, class editor.

Making selections of pictures for the yearbook are Kathy Lee, class editor; Nancy Lee Blose, assistant feature editor; Ginny Layburn, assistant copy editor; Adair Clark, assistant feature editor; Sandra Zalmon, assistant girls' sports editor; Linda Williams, assistant feature editor; (standing) Ray Sasser, boys' sports editor; Marty Dianis, assistant boys' sports editor; Elliott Collins, assistant photographic editor; Betty Veliky, assistant copy editor; Mary Ann Watkins, girls' sports editor.

Michael McDilda
Photographic Editor

Looking at annuals for suggestions are Mary West and Peggy Emory, assistant business managers; and Ginger Lee, Gloria Turner, and Lois Buckner, typists. (Not pictured: Michael Redman, assistant business manager)

GREEN AND GOLD Arouses Student Interest

Adair Clark and Glenda Webb served as co-editors in producing an effective newspaper. They put forth much time and effort in editing the six to eight-page paper. The **Green and Gold** staff worked timeless hours in writing articles that were of interest to the student body.

Mary Ann Watkins, business manager, and Brenda Wray, assistant business manager, distribute the **Green and Gold** during each sale.

Ann Hamilton, exchange editor, looks over the news written by Sandy Stevens, grammar school news editor.

Members of the **Green and Gold** are (seated) Sue Dayle, Mary Keedwell, Kathy Tindall, Brenda Taylor, Ellen Newsome, (standing) Gay Vacca, Sharon Ellison, Joan Connor, Debbie Stokes, Glenda Grizzard, Betsy Wright.

In School Activities

Leaving after a **Green and Gold** meeting are Debbie Adams, apprentice; Dale Van Dyke, apprentice; Marsha Robinson, assistant editor; and Rene Little, apprentice.

Mrs. Tucker, sponsor, and Lynette Szabo, proofreader, glance over the latest edition.

Staff typists are Marjorie Gregory, Bernice Williams, Helen Grizzard, Connie Lifsey, Nancy Blose, and Kathy Lee.

Ginger Lee, proofreader, hands Mrs. Brothers, sponsor, her material for approval.

Michael Redman, boys' sports editor; Cheryl Dale, photographer; and Neville Watkins, girls' sports editor meet briefly to discuss sports' pictures.

The Hi-Y And Tri-Hi-Y Clubs Create A

SENIOR HI-Y: Joe Logan, chaplain; Tommy Spivey, second vice-president; Richie Owen, treasurer; Michael Redman, president. **Second** — Tommy Barnes, Harvey Joyner, Monte Epps, Donnie Deal. **Third** — Hogie Harrell, Ray Sasser, Denny Collins, William Gaskins. (Not pictured are Bron Faison, vice president; Tink Jones, secretary.)

Throughout the school year the Y clubs have strived to maintain high standards of Christian living in every school activity. As the school year opened, many students joined one of the five Hi-Y or Tri-Hi-Y clubs for the first time. All members helped make the year one of the most successful ever remembered.

Some of the programs in which the Y clubs participated were Massanetta Leadership Training Program, Jr. Hi-Y Assembly, Model General Assembly, District Conference and the Officer Workshop. Activities which the Hi-Y and Tri-Hi-Y clubs sponsored were public induction of members, sale of school ribbons at homecoming, sale of Christmas cards, annual talent show, and the Easter sunrise service. A few of their many services to the school were daily devotions and blessing and bulletin boards.

Students in the cafeteria pause as the blessing is given by a Senior Tri-Hi-Y member each day at all three lunch shifts.

Phyllis Lewis adds the finishing touch to her bulletin board displaying the title "What does Christmas mean to yau?"

Christian Atmosphere Within G.C.H.S. World

Mr. Bloomer and Sandra Zalmon carefully chose February 14 as the day for the annual talent show.

Each morning Elizabeth Tillar and Kathy Tinddall, chaplains of the Senior Tri-Hi-Y, presented daily devotions to the student body over the public address system.

SENIOR TRI-HI-Y: D. Adams, reporter; E. Tillar and K. Tindall, chaplains; G. Layburn, treasurer; K. Lee, recording secretary; H. Grizzard, corresponding secretary; S. Harrell, second vice president; M. Robinson, first vice president; N. Blose, president. **Second** — S. Zalmon, N. Williams, D. Wornom, G. Lee, B. Wray, H. Davis, J. Edwards, M. Owen, B. King, G. Webb. **Third** — T. Ogburn, S. Morgan, P. Emory, N. Watkins, D. Mitchell, M. West, C. Lifsey, B. Taylor. **Fourth** — J. Hines, D. Ondich, J. Rae, G. Vacca, S. Wilson, P. Grady, M. Gregory, L. Pruett, L. Wills, P. Lewis. **Fifth** — L. Rodgester, M. Watkins, C. Matthews, L. Buckner, J. Jones, B. Somner, L. Harrell, D. Wright, L. Fowler, D. Powell.

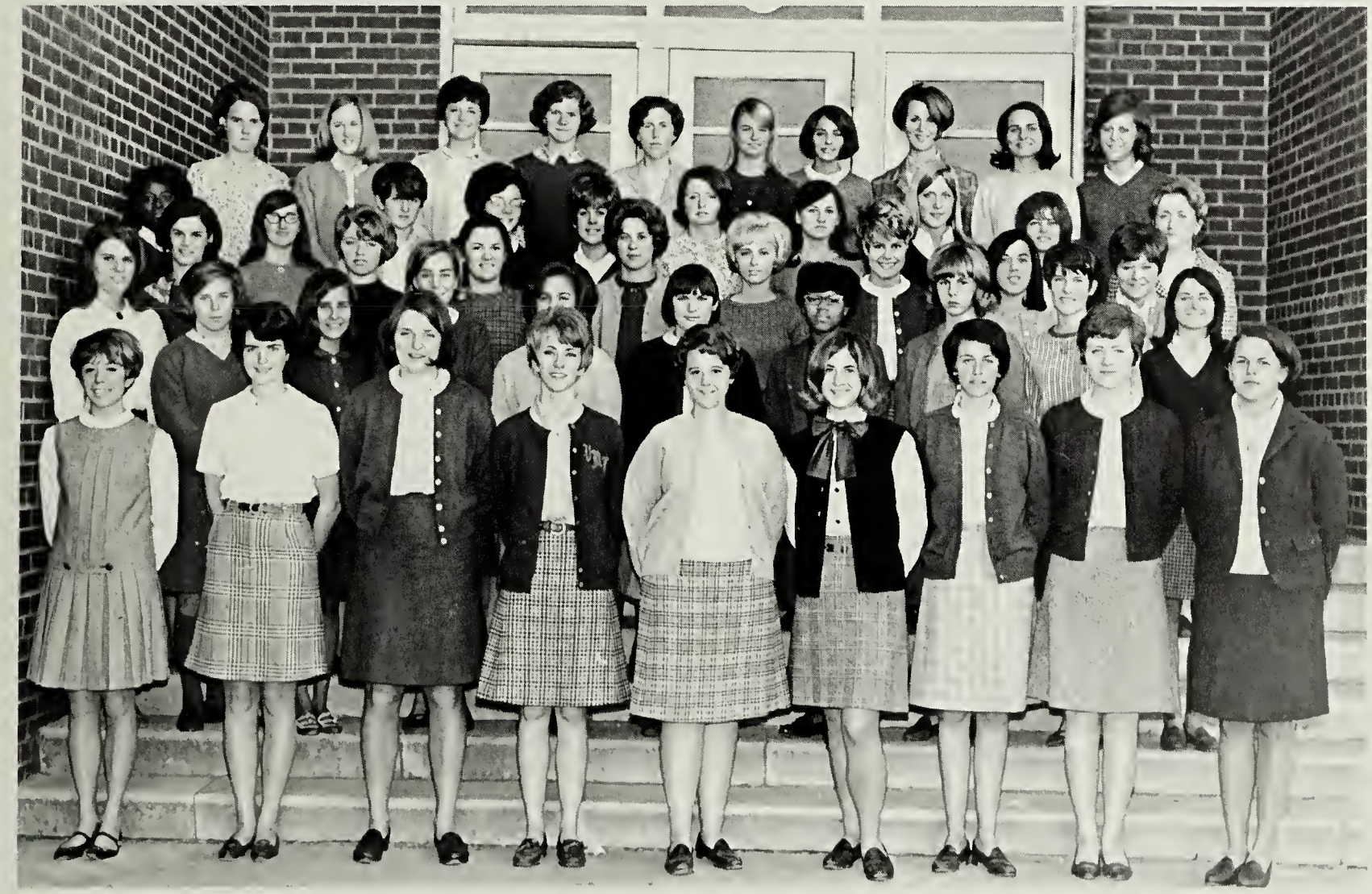

The Y's Contributed Time And Effort

EAGLETTES TRI-HI-Y: A. Hamilton, president; G. Shimko, vice president; D. Van Dyke, secretary; R. Little, treasurer; C. Trimm and K. Tillar, chaplains; M. Poarch, reporter. **Second** — P. Joyner, M. Keedwell, S. Doyle, S. Ellison, R. Ross, H. Floyd. **Third** — D. Doyle, E. Helms, S. Reid, B. Gay, J. Person. **Fourth** — P. Rook, M. Lankford, S. Whitehead, M. Green, P. Davis, R. Verlander.

Kathy Tindall, Paula Joyner, Elizabeth Tillar and Sylvia Harrell work on campaign speeches for the district conference.

The Hi-Y Council—Mr. Norris, Junior Hi-Y advisor; Mrs. Rhoads, Eaglettes Tri-Hi-Y advisors Miss Johnson, Senior Tri-Hi-Y advisor; Mrs. Wiley, Junior Tri-Hi-Y advisor; Mr. Gates, Senio Hi-Y advisor; Nicky Nicholson, Anne Hamilton, Nancy Blose, Carol Jean Morris, Michae Redman, presidents—met frequently throughout the year to co-ordinate club activities.

To Many Community Projects

Jane Jones and Nancy Williams show Mrs. Thomasson their selection of Christmas cards and hope to make a sale.

Members of the Junior Hi-Y are Nicky Nicholson, president; Kevin Adams, vice president; Harry Sadler, secretary; Al Dunn, chaplain; and Mike Grizzard. (Not pictured is Mike Herman, treasurer.)

JUNIOR TRI-HI-Y: C. Morris, president; C. Pair, vice president; B. Ferguson, secretary; V. Lifsey, treasurer; B. Vassar, reporter; P. Jones and A. Blose, chaplains. **Second** — R. Holland, P. Mula, K. Barfield, K. Lewis, B. Harrison. **Third** — P. Whitley, D. Cannon, J. Pair. **Fourth** — B. Gay, L. Stainback, P. Grigg, P. Williams, W. Pearson, R. Allen, L. Person. **Fifth** — W. Massey, J. Jones; B. Dunn, J. Edwards, S. Robinson, S. Sasser.

Beta Club Members Display Qualities

As chairman of the Christmas tree committee, Sandra Zalmon puts finishing touches on this year's attractive tree.

Twenty-two new names were added to the Beta Club roll after each individual had been carefully considered by the faculty and the members of the club. Work started with the beautiful Christmas tree which members erected in the main hall. The trophies received their first attention as members dusted away last year's cobwebs. The honor roll was posted promptly after each six weeks ended. Tutoring also was extended to students desiring help on difficult subjects.

This year's club has displayed with pride the standards set for all national Beta members . . . service . . . responsibility . . . loyalty . . . character.

Brenda Robinson seeks help from her sister, Marsha, on a brain-teasing math problem.

New Beta members were inducted into the club at the third regular meeting.

Of Leadership And Responsibility

BETA CLUB: M. Robinson, president; N. Blose, vice president; A. Brothers, recording secretary; G. Layburn, corresponding secretary; M. West, treasurer; S. Zalmon, reporter. **Second** — A. Clark, A. Webb, D. Wright, A. Braswell, E. Tillar, G. Webb, B. Wray. **Third** — T. Ogburn, G. Turner, C. Charrette, L. Szabo, D. Mitchell, L. Pruett. **Fourth** — B. Martin J. Ratcliff, L. Rodgester, K. Tindall, D. Wright. **Fifth** — S. Tann, M. McDilda, R. Sasser, D. Short, M. Redman, W. Livesay, W. Conwell. (**Not Pictured** — N. Watkins, T. Jones, R. Owen, T. Spivey).

Members of the trophy case committee worked during study halls and after school to keep the trophies in good condition.

Ray Sasser posts the honor roll which the Beta Club prepares each six weeks as a service to the school.

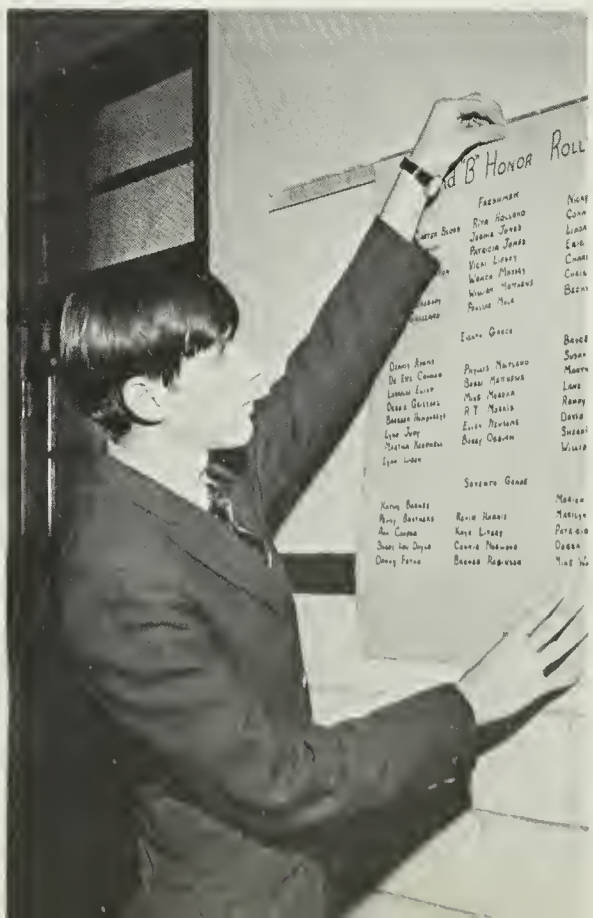

Forensic Club Expands As Officers

FORENSIC CLUB: G. Lee, reporter; L. Hamilton, treasurer; C. Lifsey, corresponding secretary; D. Wright, recording secretary; D. Wornom, vice-president; K. Lee, president. **Second** — J. Carter, S. Phillips, B. Grandis, R. Holland, L. Slate, V. Lifsey, D. VanDyke, R. Little. **Third** — A. Roberts, P. Brown, J. Ratcliff, D. Reavis, L. Townsend, L. Szabo, P. Mula, W. Massey, P. Whitley. **Fourth** — G. Pair, A. Easter, J. Maltman, R. Owen, G. Vacca, D. Deal, B. Karnes, C. Dale.

Labeth Hamilton, Debora Wornom, Linda Townsend, Connie Lifsey, Kathy Lee, Donnie Deal, Rene Little, and Richie Owen leave for Richmond to see a play at the Virginia Museum Theatre.

Encourage New Members

The Forensic Club is composed of students who are interested in public speaking, debating, drama, spelling, prose and poetry. The club is divided into sections for each category. Each year the members compete within the school, and a select few go on to district competition.

This year the Forensic Club presented the play "Sure As You're Born" by Donald Payton under the direction of William Norris, a member of the Business Education Department. The members of the cast were Lynn Slate, Jerry Sopko, Peggy Brown, Glenda Grizzard, Kay Tillar, and Glenn Pair.

The club gives an award to the member who has contributed the most to the club. This award is to be an annual recognition.

Giving guidance and aid to the members are Mrs. Sarah McBride and Mrs. Lota Reid. They work with the students to help them gain as much knowledge and pleasure as is possible from the club.

Kathy Lee, president of the Forensic Club, presides over a regularly scheduled meeting.

Mrs. McBride, sponsor, proofreads a monthly report of the Forensic Club activities for Ginger Lee.

Lynette Szabo and Labeth Hamilton participated in the forensic spelling contest.

Monogram Club Members Participate

The Monogram Club, sponsored by Coach George Phillips and Mrs. Dorrice Rogers, consisted of lettermen in all varsity sports and cheerleading. Members receive points toward their monogram jackets for participation and achievement in athletics. However, in order to earn additional points for their jackets there are many activities in which the members may participate. During the summer the members may sell ads for the football program. They may also earn extra points during baseball and basketball seasons for working in the concession stands. During football season many of the club members sell programs at the gate.

The Monogram Club helps to promote school spirit by placing posters in the school halls before each basketball and baseball game. The pep rallies and "Mom and Pop's Night" are also sponsored by the Monogram Club.

Glenda Webb, Mary Ann Watkins, Ray Epperson, and Mrs. Rogers, an advisor, worked hard during the summer to sell ads for the Eagles' football program.

The varsity cheerleaders led the student body in a spirited yell at the first outdoor pep rally sponsored by the Monogram Club.

In Various Phases Of Athletics

MONOGRAM CLUB: M. West, A. Brothers, E. Tillar, G. Webb, R. Epperson, president. **Second** — W. Livesay, B. King; M. Poarch; R. Coletrane, vice president; M. Watkins, secretary-treasurer; D. Parker, G. Shimko, H. Harrell; J. Logan; B. Skinner; B. Williams. **Third** — L. Rhoads, R. Birch, R. Turner, J. Brna, R. Pearce, M. Alsop, T. Shearin, J. Turner, T. Stainback, B. Dutton, B. Norwood, K. Tindall, C. Matthews, B. Pearson. **Fourth** — A. Poarch, T. Jones, J. Parker, D. Hardaway, D. Short, E. Radford, P. Grady, B. Martin, T. Spivey, B. King, D. Leinwond.

Elizabeth Tillar, Rusty Turner, and Ames Brothers take time out from working in the baseball concession stand to pose for this picture.

Potential Teachers Take

A. G. WRIGHT FUTURE TEACHERS OF AMERICA: D. Wornom, treasurer; S. Zalmon, secretary; L. Buckner, historian; P. Emory, president. **Second** — A. Pollard, R. Allen, S. Pearson, T. Barfield, L. Slate. **Third** — J. Pair, P. Maitland, K. Clay, K. Barfield, P. Mula, S. Harrell, Mrs. Vassar, sponsor. **Fourth** — D. Cannon, D. Mitchell, L. Judy, B. Powell, M. Pearson. **Fifth** — C. Smith, S. Robinson, A. Braswell, B. Vassar, P. Lewis, B. Bassnett, P. Brown, C. Buckner. (**Not pictured:** Neville Watkins, vice-president.)

Debora Wornom, vice president of the state Future Teachers of America, leaves for the convention at the John Marshall Hotel in Richmond.

Avid Interest In F.T.A. Activities

Neville Watkins, Linda Williams, Kelley Vaughan, and Donna Ondich check the schedule for adult night classes.

Kaye Clay sells a G. C. H. S. pennant to eighth-grader Jerry Adams to raise money for the F. T. A.

"These things will I do now that I may be worthy of the high office of teacher." The motto of the A. G. Wright Chapter of the Future Teachers of America is displayed throughout the year as the club instills within its members qualities of leadership, helpfulness, moral discrimination, mental vigor, and a wholesome personality.

To show their respect and appreciation for the teachers of G. C. H. S., the club members sponsor "Teacher Appreciation Week." During this week the members aid the teacher in room maintenance and give the faculty a small tea at which time gifts representing the specific subjects are presented to the teachers.

For the past two years the F. T. A. has sponsored tutoring classes at the Emporia Elementary School. The F. T. A. also supplies the teachers' aides for the adult night classes.

The year was highlighted by the state convention, which three delegates attended, and by the annual college trip. The delegates to the 1967 State F. T. A. Convention were Peggy Emory, Debora Wornom, and Sandra Zalmon. The college trip provided members a closer look at their future and the educational requirements.

The club provides opportunities for students to explore educational careers, to evaluate aptitudes, and to interest the most capable in education as a lifelong career.

Future Homemakers Of America Stress

Margie Gregory models a dress that she constructed as one of her projects.

The Greensville Chapter of the Future Homemakers of America has participated actively in projects for family, community, and world improvement. This year the members worked toward beautification with projects concerning home and school improvements. F.H.A. members encouraged individuals to spend their leisure time participating in activities which would be beneficial to themselves and others.

"Leisure Time — Constructive Time" is truly a good topic for the 1967-1968 school session of the Future Homemakers of America.

Phyllis Lewis, Barbara Humphreys, and Mrs. Slate, advisor, examine the shrubbery given to the school by the F. H. A.

Constructive Use Of Time

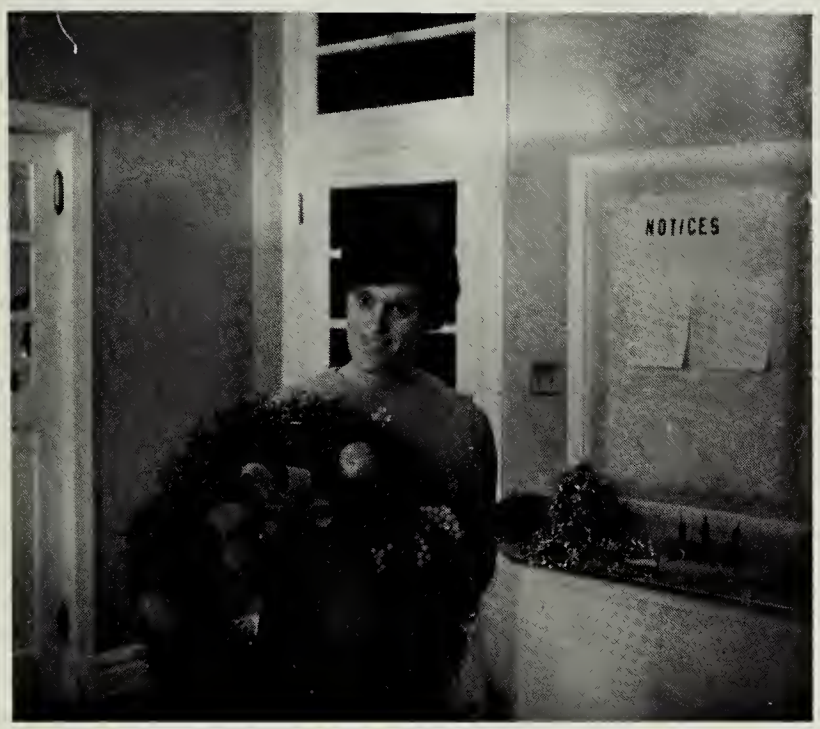

Mrs. Granger, home economist, describes a Christmas wreath at a meeting of the F. H. A.

Marian Lankford and Dale Wright measure the draperies in the Home Economics Department for measurements of the new ones being made by the club.

FUTURE HOMEMAKERS OF AMERICA: P. Webb; B. Harrison; S. Brown; G. Turner, treasurer; M. Lankford, vice president; D. Wright, president; M. Gregory, secretary; P. Lewis, historian; B. Veliky, reporter; D. Grizzard; P. Topping. **Second** — D. Allen, J. Whitman, V. Vincent, R. Allen, S. Pearson, E. Helms, P. Floyd, C. Gaskins, J. Owen, P. Emory. **Third** — L. Person, C. Buckner, J. Jones, D. Gilliam, D. Ferguson, L. Collins, L. Elliott, A. Webb, J. Richardson, P. Jarratt, E. Newsome, B. Humphreys, A. Jones, L. Buckner.

Library Club Performs

LIBRARY CLUB: M. Grizzard, treasurer; B. Goodwyn, secretary; J. Williams, vice president; S. Morgan, president. **Second** — C. Matthews B. Ligon, T. Morris, H. Davis, V. Roberts, D. Allen. **Third** — E. Radford, D. Hobbs, B. Ashby, A. Jones, L. Person, T. Allen, S. Ratcliff.

Betty Jo ligon suggests a paperback book to Nicky Nicholson for leisure reading.

Through their assistance to Mr. Calistri, the librarian, the Library Club members perform many valuable services for the school. They check books in and out, repair and shelve books, and learn to catalogue materials. As a result, an invaluable knowledge of library science is gained.

The Library Club strives to make the library a more interesting and profitable place to work. Students who take advantage of the efforts of this club will recognize the opportunity that the library offers in the pursuit of education.

Many Valuable Services

Sylvia Harrell and Debbie Powell purchase candy from Peggy Brown, a Library Club member.

Sylvia Morgan stamps return date for Betsy Wright's library book.

Betty Ann Goodwyn files the books on the top shelf in the library.

F.F.A. Develops Leadership, Cooperation, And Citizenship

FUTURE FARMERS OF AMERICA: C. T. Clarke, advisor; B. Webb, vice president; R. Robinson, reporter; J. Brno, president; M. Dianis, sentinel; M. Clements, secretory. **Second** — C. Kosper, treasurer; J. Thompson; C. Roach; W. Howerton; W. Jorrott; J. Owens; R. Brodley. **Third** — W. Clements, E. Allen, B. Gordon, P. Phillips, W. Fetko, L. French, L. Conwell. **Fourth** — A. Jones, D. Moore H. Lynch, D. Prince, J. Adoms, R. Mullins. **Fifth** — S. Jones, M. Moss, D. Beatty, L. Lynch, W. Jones, M. Wright, B. Prince. **Sixth** — G. Dovis, J. Grizzord, G. Floyd, R. Ligon, S. Allen, D. Clements, S. Ferguson. **Seventh** — F. Smith, D. Moss, W. Allen, E. Gilliam, A. Buckner, M. Clements. **Eighth** — J. Whitmon, B. Matthews, L. Seword, J. Dickens, S. Joyner, J. Owens.

The Future Farmers of America promotes and develops agricultural leadership, cooperation, and citizenship. As the members were introduced to a new way of life, they gained knowledge in areas which will be helpful.

During the year the members competed in the federation judging contests in the areas of forestry, livestock, crops, and soils. The members also attended the State Fair in Richmond, where they gained additional knowledge of agriculture throughout the state.

During the summer the F. F. A. sent delegates to the state convention for one week. Members also attended the F. F. A. summer camp held in Smithfield, Virginia, for one week.

Patrol Club Promotes World Of Safety

SAFETY PATROL CLUB: E. Conners; J. Doyle; N. Prince; K. Wilson; J. Whitman, vice president; A. Guy; S. Lewis; K. Herrick; N. Gwaltney; T. Willioms; J. Owen; B. Seword; A. Floyd, secretary-treasurer; S. Bradley; J. Woodruff, sergeant-ot-arms; K. Hobbs; J. Williams, president; L. Holl; Mr. Walston, advisor.

The Safety Patrol Club stressed safety practices in the school. Members of this club urged the student body to observe and follow the club's established set of rules both at school and at home. Other duties of the club included assisting parents and teachers in the instruction of school children in the safe use of streets and highways, parking cars at home football games, and making rules and regulations for riding school buses. In recognition of the strong efforts of the Safety Patrol Club, each student should cooperate with the rules and regulations these students have established.

Mr. Wolston, director of the Sofety Patrol Club, presents a badge to Joon Williams, president.

Science Club Experiments And Discovers

Mason Owen, Corolyn Charrette, Denny Collins, ond Donna Ondich (seoted) experiment with explosive materials as Mr. Gates supervises.

Last year a Science Club was organized to generate a higher interest among students taking science courses or those students whose interests lie in the field of science.

The Science Club permits individual as well as group development of ideas and projects. The club provides a stimulus for extra achievement among students in science courses. This club renders a valuable service to the school.

SCIENCE CLUB: D. Ondich, vice president; D. Adams; G. Turner; L. Szabo, president; L. Fowler, reporter; J. Seaborn; Mrs. Ella Beaman, odvisor; D. Wornom; B. Somner, secretary. **Second** — Larry Gates, advisor; R. Sasser; M. Owen, treasurer; D. Collins; J. Newsome; C. Charrette; B. Gaskins; S. Tann; Eric Revis; A. Roberts.

Chorus Sets Mood For Today's World

CHORUS: Mrs. Linda Rawlings, director; T. Williams, librarian; F. Batts; G. Pair; B. Gaskins; L. Ozmar; D. Harrell; M. Riggan; S. Zalmon, reporter; D. Woodard, publicity chairman; J. Williams; L. Judy; M. Johnson; J. Weiss; J. Carter; G. Layburn, president. **Second** — H. Davis, N. Charrette, B. Powell, P. Whitley, J. Hines, J. Ratcliff, L. Braswell, F. Grizzard, R. Braswell, V. Vincent, M. Pearson, K. Williams, N. Crowder, A. Floyd, L. Braswell, E. Newsome, P. Jones, D. Ferguson, P. Williams.

In its fourth year under the direction of Mrs. Linda Rawlings, the G. C. H. S. Chorus has grown considerably in size as well as popularity. In addition to appearing with the Greensville County High School Band in the annual Christmas concert, the three-part harmony chorus performed several times during the school year. In April the group presented its annual spring concert which included a wide variety of music from secular to religious.

Ginny Layburn and Sandra Zalmon practice for the Christmas concert.

Excitement Accompanies The Whiz Kids

SENIOR PLAY CAST

Archer Kingsley . . . . . Rusty Turner

Amy Kingsley . . . . . Sandra Zalmon

Noralee Kingsley . . . . . Ginger Lee

Buck Kingsley . . . . . Jimmy Jones

Bunny Kingsley . . . . . Ames Brothers

Burwell Underhill . . . . . Richard Avent

Amber Brown . . . . . Gloria Turner

Dade Darnell . . . . . Jerry Carpenter

Lola Lovejoy . . . . . Helen Grizzard

Sarah Winch . . . . . Kathy Lee

Bertie Lovejoy . . . . . Johnnie Lambert

Calomel Smoot . . . . . Kenny Rowland

Gladys Tydings . . . . . Ann Braswell

The thirteen-year-old twins known as "The Whiz Kids" are mischievous throughout the entire play.

Amy, Archer, and Lola stand aghast as Glad discovers her candy box is filled with insects and green worms.

Burwell and Bertie try to separate the two lovers, Dade and Noralee.

Calomel, Amber, and Sarah clean up one of the numerous pranks of the Whiz Kids.

Outstanding Seniors Excel In

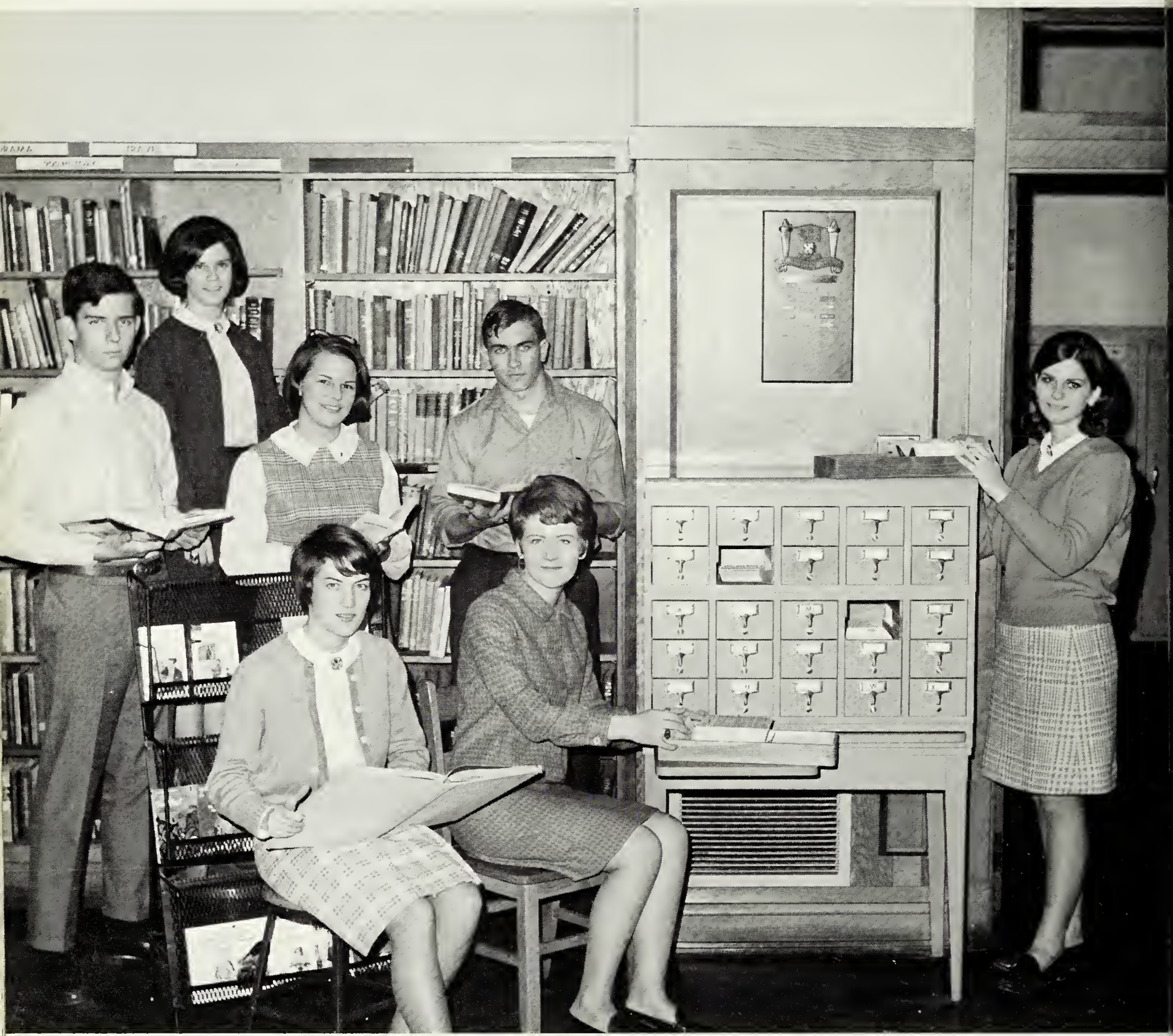

Robert Coletrane Nancy Lee Blose Ray Epperson Adair Clark
Tilton Ogburn Betty Martin Marsha Robinson

Scholarship, Leadership, And Athletics

Jimmy Jones Mary West Glenda Webb Barbara King

Elliott Collins Lane Pruett Woody Livesay Ames Brothers

Honors Are Awarded

Tri-valedictorians for the 1968 graduating class of Greensville County High School are Lane Pruett, Marsha Robinson, and Mary West. All three girls maintained a straight A yearly average during high school.

Miss Trixie Johnson, history and government teacher, was awarded an outstanding honor. Because of her dedication to young people and education over the years, Miss Johnson was selected "State Teacher of the Year." G. C. H. S. is very proud of Miss Johnson.

Because of her devotion to her church, home, school, and community, Barbara King received the 1968 Daughters of the American Revolution Good Citizen Award.

To Deserving Students

The junior marshals for 1967, awarded for their high academic records, were Elliott Collins, Barbara King, Tilton Ogburn, Marsha Robinson, Lane Pruett, Sandra Zolman, Neville Watkins, Ann Broswell, Mary West, and Ames Brothers. (Not pictured: Michael Redman.)

Delegates to Boys' State and Girls' State, sponsored by the American Legion, were Marsha Robinson, Ames Brothers, Woody Livesay, and Michael Redman.

Debora Warnam will serve as state vice president of the Future Teachers of America. She was elected at the annual convention held in Richmond.

Participation Encourages Honors

Serving as Southside District Student Cooperative Association secretary and chairman, Kathy Lee and Barbara King consider plans with Mrs. Harris, advisor, concerning the 1967-1968 District Convention to be held at Greensville County High School.

Ames Brothers received honorable mention in the state competition on her taped essay "The Voice of America," sponsored by the Veterans of Foreign Wars.

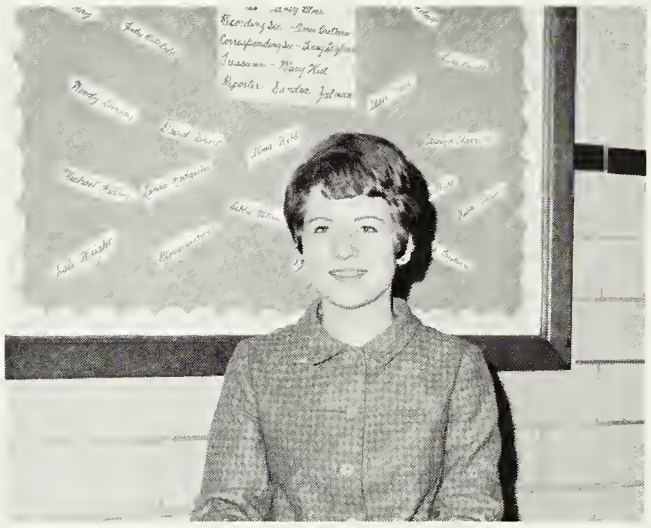

Marsha Robinson was the local 1968 winner in the essay contest on the handicapped. She also won the local Betty Crocker Homemaker Award.

Lynette Szabo was the district winner of an essay contest sponsored by the Ruritan Club. The subject was "What Made America Great?"

Debbie Parker was chosen to the 1967 All-District girls' basketball team.

Chosen as 1967-68 All-District football players were R. Pierce, M. Horton, M. Alsop, G. Williams, and R. Coletrane. M. Horton and R. Coletrane were also selected All-Southside players.

Visitors Evaluate School

An extensive evaluation of G.C.H.S. was completed this year by the faculty and administration. A visiting committee composed of twenty-one distinguished educators from various areas of Virginia then reviewed this report and added its commendations and recommendations.

The visiting committee was impressed with the demeanor, the academic endeavors, and the extra-curricular activities of the student body. Tribute was awarded frequently to student leadership and friendliness.

Select students provided many courtesies. When the committee arrived, club presidents served as tour guides. Senior members of the **Riparian** staff were waitresses for the banquet honoring the committee. An impressive luncheon was provided by the home economics students. Numerous other services were willingly rendered by students.

Entering the evaluotion conference room are Franklin D. Kiser, Coordinator; William J. Bloomer, principal; and Branch K. Rives, chairman.

The presidents of variaus school organizations serving as guides for evaluation were Betty Martin, Nancy Lee Blose, Marsha Rabinson, Kathy Lee, Michael Redman, and Ray Epperson.

Members of the evoluation committee enjoy a meal prepored by the home economics classes.

WORLD OF SPORTS

Eagles Trample Park View To Gain Third

1968 CHAMPIONSHIP FOOTBALL TEAM: R. Tucker, E. Ferguson, B. Bryant, A. Moore, J. Mula, B. Powell, J. Turner, R. Cordle, V. Jones, C. Blalock, S. Epperson, M. Hall. **Second** — J. Parker, R. Birch, C. Parker, C. King, R. Carter, L. Vassar, B. Norwood, H. Harrell, B. Skinner, M. Horton, R. Pearce, L. Rogers, M. Alsop, B. Webb. **Third—**

Emporia	**0**	**Southampton**	**19**
Emporia	**40**	**Dinwiddie**	**13**
Emporia	**32**	**Blackstone**	**19**

The Blackstone Rams opened the game with an eighty-five-yard touchdown run, but the Eagles immediately answered this when Robert Coletrane ran for a fifty-six-yard touchdown. At the half the Eagles were leading 20-6. The Eagles continued to score in the second half, and the final touchdown came on a pass from Bill Skinner to Coletrane that covered seventy-three yards.

Emporia	**7**	**Randolph-Henry**	**7**

The Eagles had their only tie game with the Randolph-Henry Statesmen. The first score did not come until the third quarter when the Statesmen took the lead 7-0. It was a tense game for the Eagles until finally in the fourth quarter Mike Alsop ran back a punt for sixty yards to set up the Eagles' only touchdown. The extra point was good to tie the final score 7-7.

District Championship In Four Years

Coach Phillips, T. Spivey, Coach Garwood, G. Williams, R. Coletrane, R. Turner, W. Livesay, R. Compton, T. Jones, R. Avent, T. Stainback, T. Shearin, D. Leinwand, R. Epperson, S. Little, Coach Soles, Coach Moore, L. Bloom.

Ray Epperson and Gordon Williams, as co-captains, led the Eagles through a highly successful season.

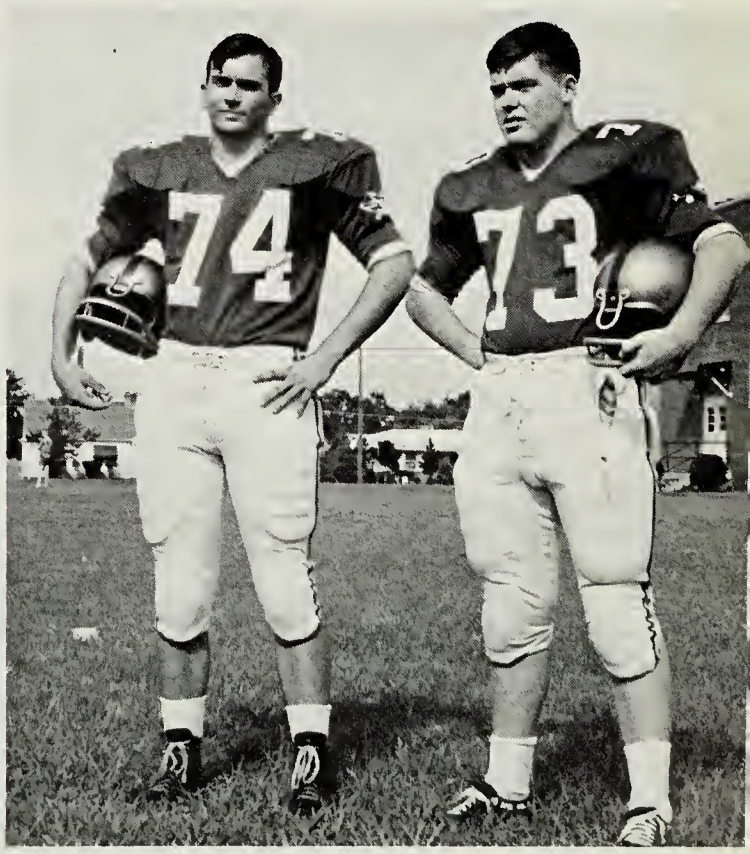

Eagles Rally After Loss To Southampton

Emporia 19 **Brunswick 0**

This year the Eagles and the Brunswick Bulldogs met at the Eagles' home field. After losing 7-6 to the Bulldogs at Brunswick last year, the Eagles were determined not to let this one get away. Although the Bulldogs were equally determined to win, the Eagles were flying too high. The Eagles totaled ninteen points while holding Brunswick scoreless to take record place in the district championship.

Emporia 19 **Crewe 13**

The Eagles barely squeezed in a victory over the Railroaders of Crewe. At the half the score was tied at six points, but in the third quarter Crewe surged ahead 13-12. However, in the closing minutes Bill Skinner got the go signal on an eleven-yard touchdown run to give the Eagles the 19-13 victory.

Emporia 27 **Bluestone 14**

Going into this game tied with Bluestone for the district title, the Eagles were determined not to let this game escape them. Both Robert Coletrane and Ronnie Pearce scored two touchdowns to pull the Eagles out in front of Bluestone in the Eagles' homecoming game, which was another occasion for the alumni's celebrating.

To Go Undefeated In District Play

Emporia 26 Central 13

The Eagles kept their district lead record by easily defeating Central 26-12. Although Central was the first to get on the scoreboard, the Eagles retained their spirit and quickly rallied to catch up with and exceed Central's team. This game gave the Eagles a district leading record of 6-0-1 and an overall record of 6-1-1.

Emporia 27 Buckingham 13

The Eagles got a very balanced scoring attack to post an easy victory over the Buckingham Buccaneers. Touchdowns were made by Mike Alsop, Robert Coletrane, Rusty Turner, and Ronnie Pearce. Although this game added to the Eagles' victories as the first place team, it set up a very critical game for them the next week against Park View in the last game. A victory for either team meant first place for the winner.

Emporia 36 Park View 13

Although Park View led the first quarter in this decisive game between the Eagles and the Park View Dragons by a score of 7-6 and also stretched this to 13-6 in the second quarter, the Eagles were able to come back to lead at the half 15-13. They continued their drive in the second half and ended the game leading 36-13. This game gave the Eagles a record of 8-1-1 and the District III, Group II, championship.

Cheerleaders Create A

The varsity cheerleaders are Barbara King, head cheerleader; Ames Brothers; Glenda Webb; Mary West; Elizabeth Tillar; Sarah Wilson; Myra Poarch; Glenda Grizzard; Gail Shimko; and Sara Reid.

The junior varsity cheerleaders, who promote team spirit, are Lynn Slate, Phyllis Maitland, Pauline Mula, Martha Keedwell, Connie Pair, Lane Stainback, and Carol Jean Morris.

Under the leadership of Mrs. Dorrice Rogers and Miss Sarah Aycock, the cheerleaders practice many hours to achieve the fighting spirit that the team members need.

World Of Cheer

Barbara King, Mary West, Ames Brothers, and Glenda Webb are the senior girls on the varsity squad.

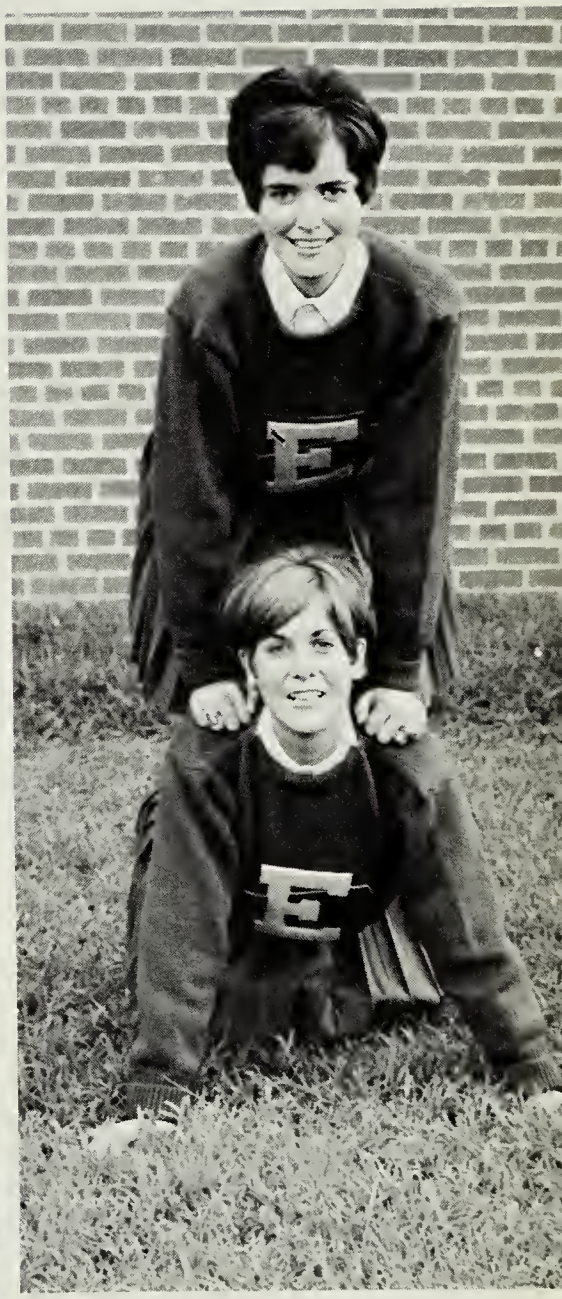

Juniors on the varsity squad are Elizabeth Tillar and Sarah Wilson.

Sophomore cheerleaders are Sara Reid, Glenda Grizzard, Myra Poarch, and Gail Shimko.

Queen

Mary West

Maid-of-Honor

Adair Clark

Senior Attendants

Tilton Ogburn

Barbara King

Lane Pruett

Jo Ann Schepp

Mary West Crowned Queen Of Homecoming

The Emporia Eagles started homecoming festivities with a bang by banishing the undefeated Bluestone Barons with a score of 26-13. The Marching Eagles took over at half-time and presented precision drill maneuvers. To a medley of Tijuana Brass music representatives crossed the field through an archway of flags.

Carlton Webb, director of instruction, crowned Mary West as queen of the homecoming events. Judith Lynn Bloomer was the crown bearer.

Saturday night the figure and the dance concluded homecoming for another year. Students danced to the popular music of the Electras.

Attendants in the court, in addition to the senior representatives, were Margie Gregory, junior; Linda Fowler, junior; Myra Poarch, sophomore; Bonnie Ferguson, junior; Joyce Rae, junior; and Mert Keedwell, sophomore.

J.V. Team Plays To Win

David Tucker showed skill and initiative as quarterbock.

1968 J. V. FOOTBALL SCOREBOARD

Eagles		Opponents
0	Southampton	27
7	Franklin	6
0	Park View	6
0	Park View	13
13	Brunswick	6
6	Franklin	20

Bobby Ogburn, manager of the J.V. team, contributed a great deal to the function of the team.

JUNIOR VARSITY FOOTBALL TEAM: James Rae, William Allen, Harry Squire, Earl Allen, Lynn Ligon, Mike Mass, Clay Watkins. **Second** — David Tucker, William Matthews, Randy Hobbs, Jerry Ferguson, Ben Sabo, Robert Mullins, Wilson Sassar, Bobby Ogburn. **Third** — Coach Garwood, Frankie Smith, William Brown, Edward Driver, Charles Taylor, W. T. Bradley, John Faison, Coach Moore.

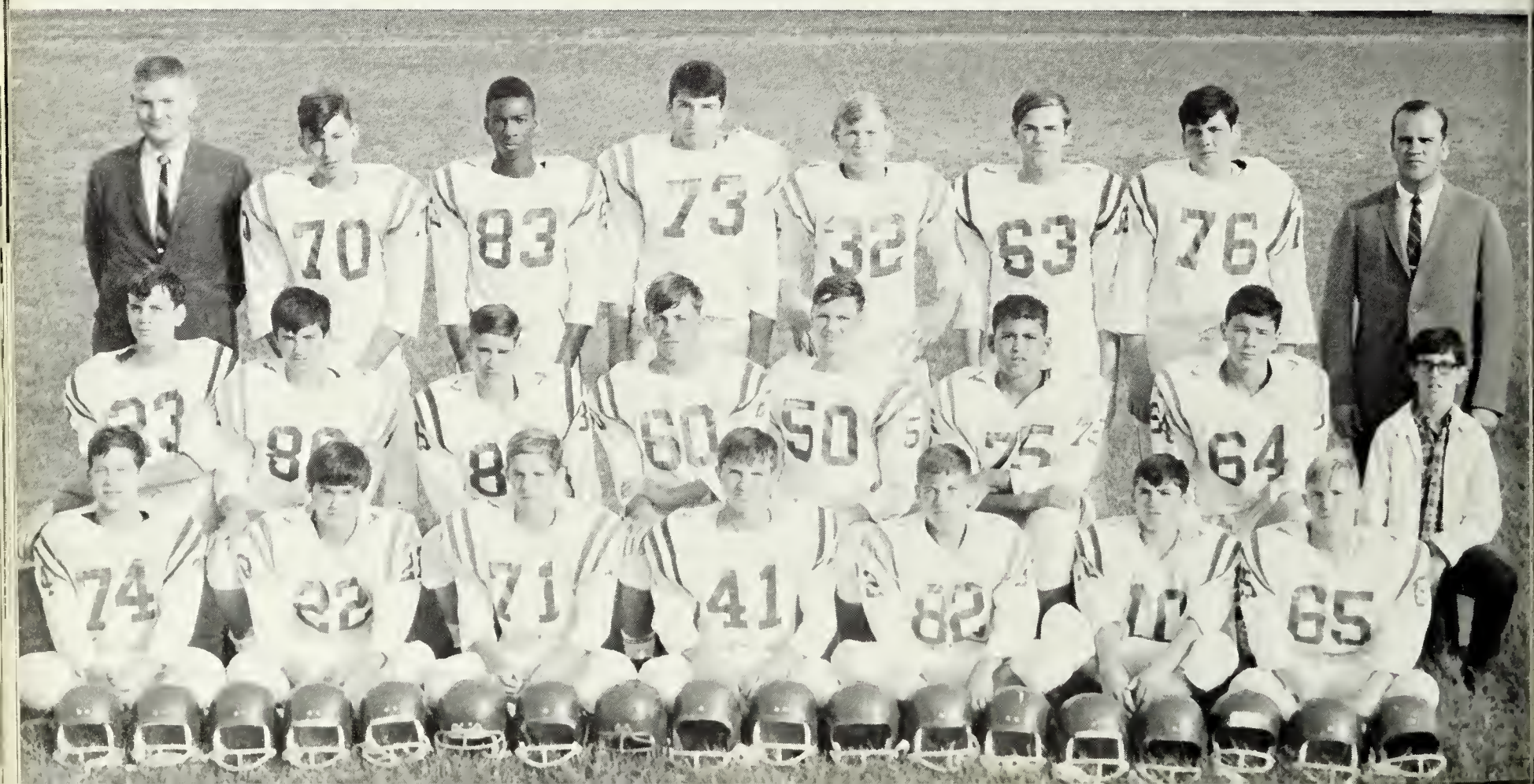

J.V.'s Have Winning Season

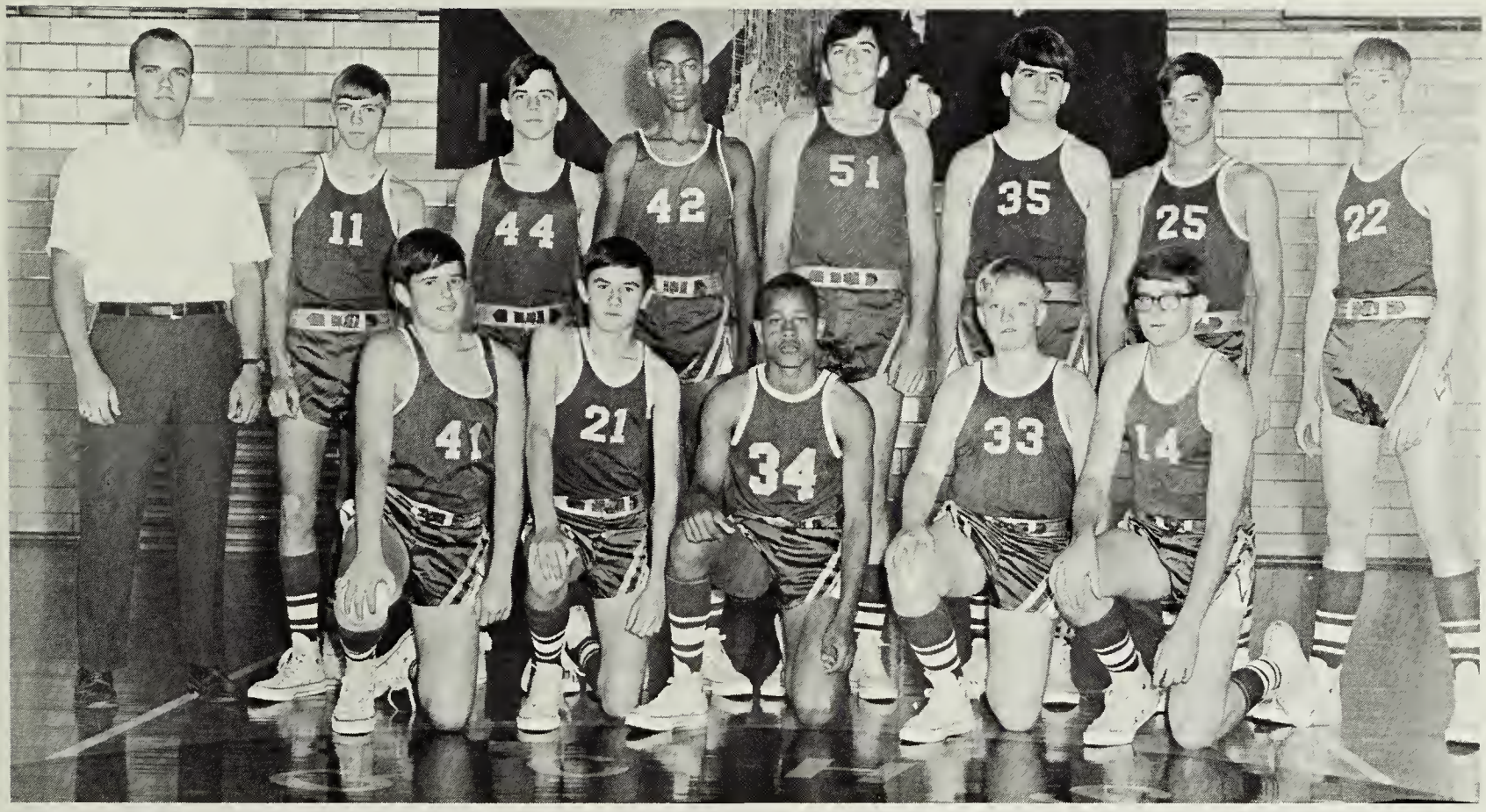

1968 JUNIOR VARSITY BASKETBALL TEAM: Kevin Adams, Jimmy Harris, Alton Gillus, Vincent Jones, Mike Wesson. **Second** — Coach Maore, Jim Cato, David Tucker, William Brown, Edward Driver, Leroy Moore, Lee Vassar, Randy Carter.

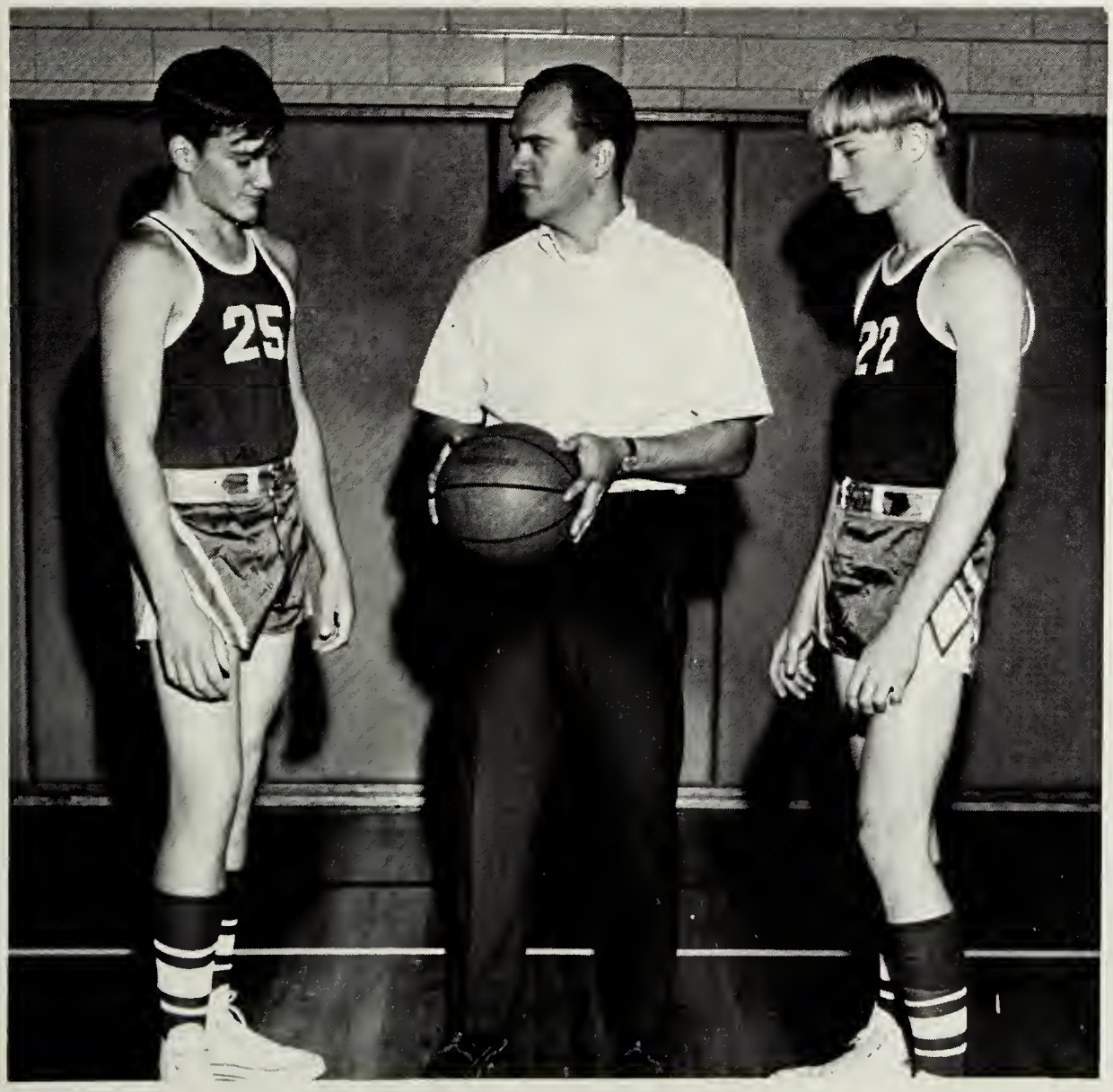

Coach Maore discusses team strategy with Lee Vassar and Randy Carter.

Edward Driver displays his form far making a free shot.

Eagles Enter Tournament As Their

1968 VARSITY BASKETBALL TEAM: Joe Logan, Litch Rogers, Jack Gobble, Dan Prince, Tink Jones, Harry Staten. **Second**—Coach Tom Merritt, Donnie Hardaway, Woody Livesay, Hogie Harrell, Robert Coletrane, David Leinwand, Bootsie King, Mike Alsop, Bill Skinner.

At the end of the first quarter Coach Merritt points out strategy for the Eagles to use against Central.

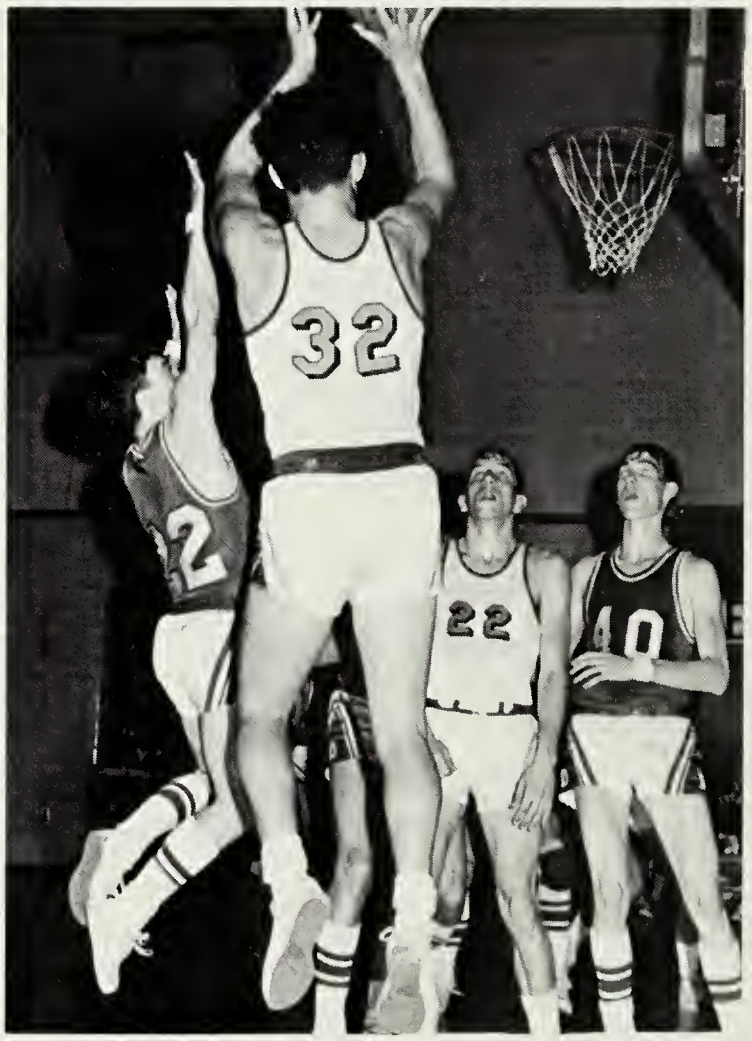

Robert Coletrane makes another jump shot against Dinwiddie's Generals.

Victories Continue To Mount

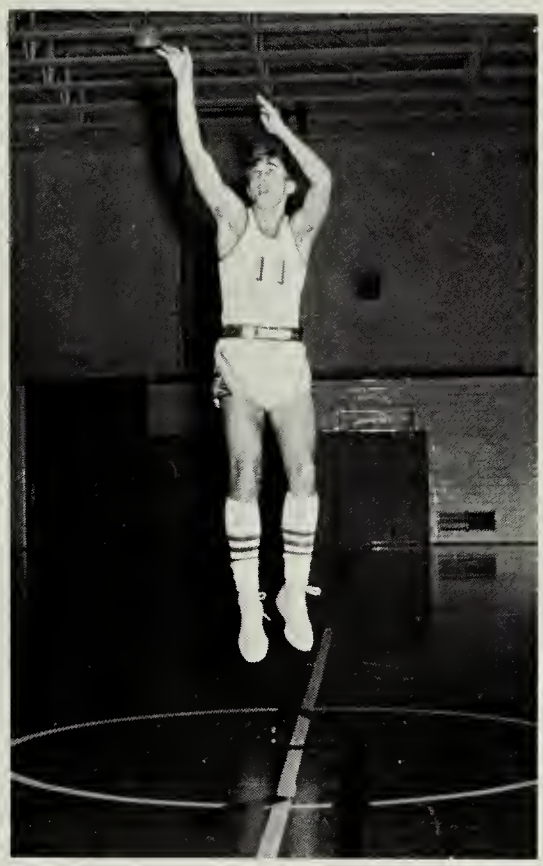

Woody Livesay exhibited fine ability as a guard.

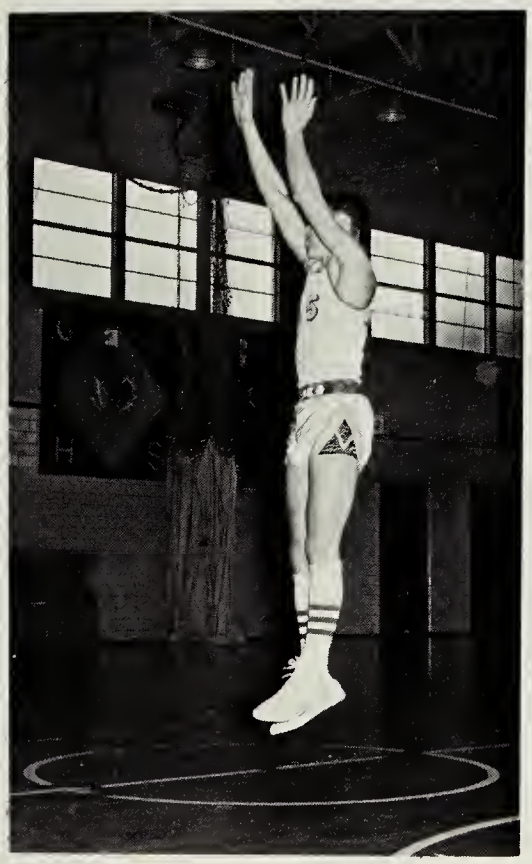

Mike Alsop displayed numerous skills.

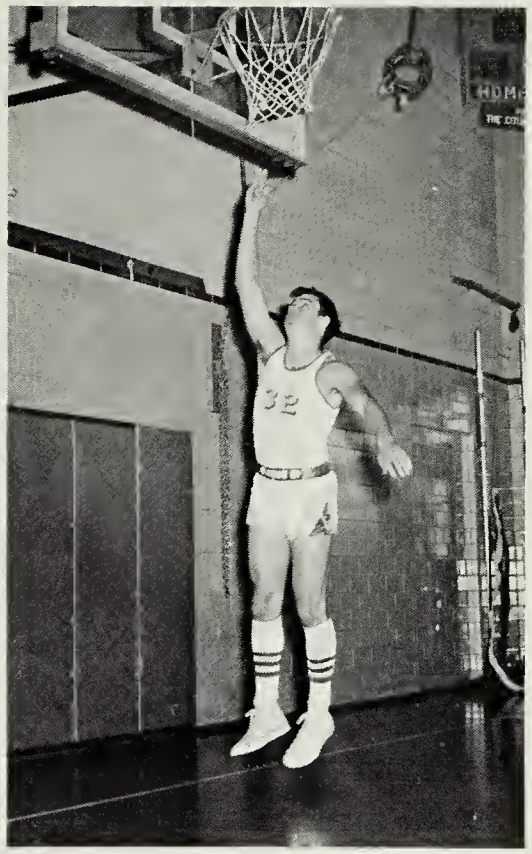

Robert Coletrane was a leading scorer for the cagers.

1968 BASKETBALL SCOREBOARD

Eagles			Eagles		
48	*Park View	57	93	*Crewe	29
58	*Randolph Henry	79	76	*Amelia	59
52	*Central	55	62	*Dinwiddie	56
60	*Dinwiddie	51	95	*Blackstone	78
58	Franklin	57	56	*Randolph Henry	67
45	*Brunswick	43	80	*Cumberland	61
58	Southampton	48	63	*Brunswick	57
87	*Buckingham	57	51	*Bluestone	57

*District Games

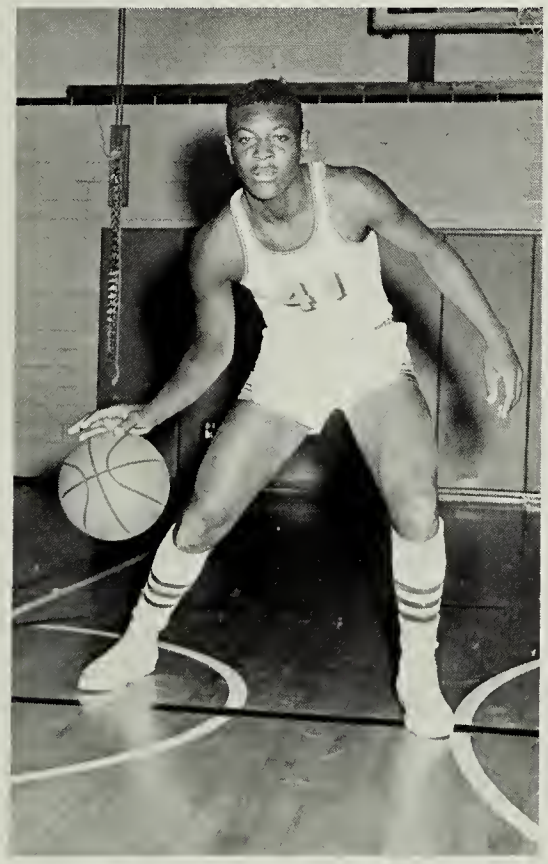

Harry Staten was a capable guard.

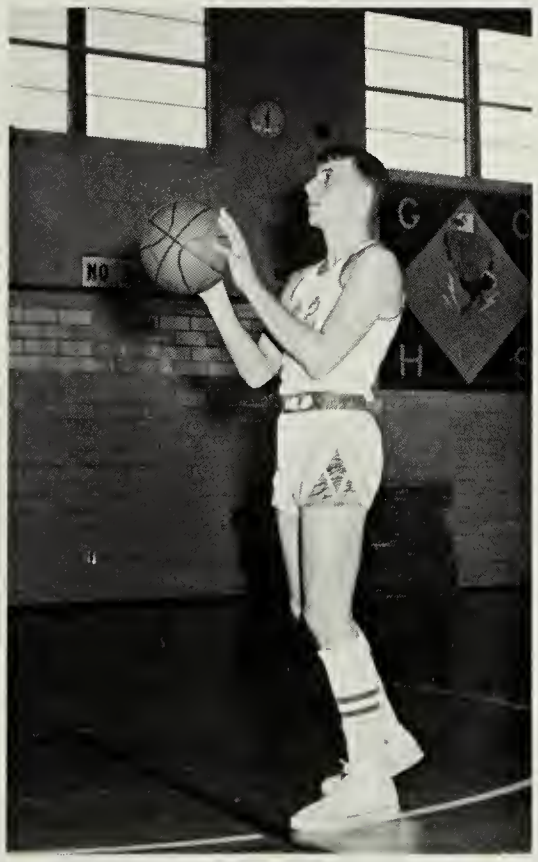

Bill Skinner was an outstanding forward.

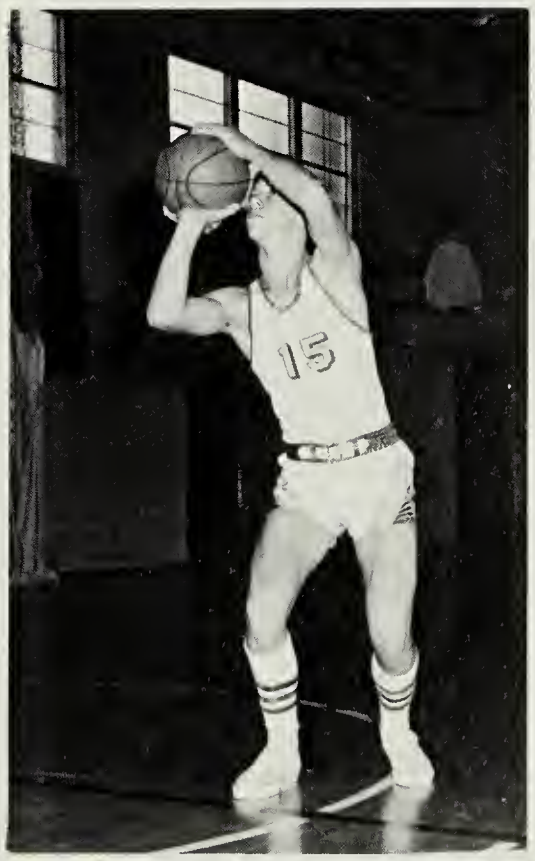

Hogie Harrell showed exceptional skill on the floor for the Eagles.

A Strong Bench And A Strong First

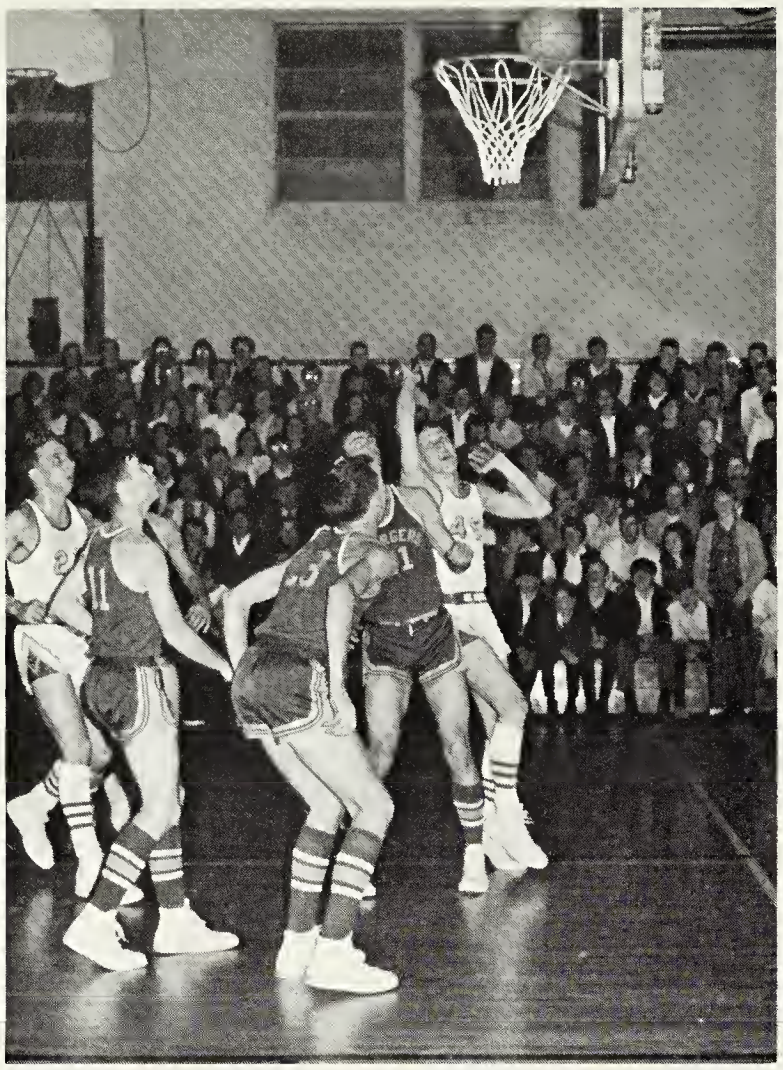

The Chargers can only stand by and watch as Mike Alsop hits for two.

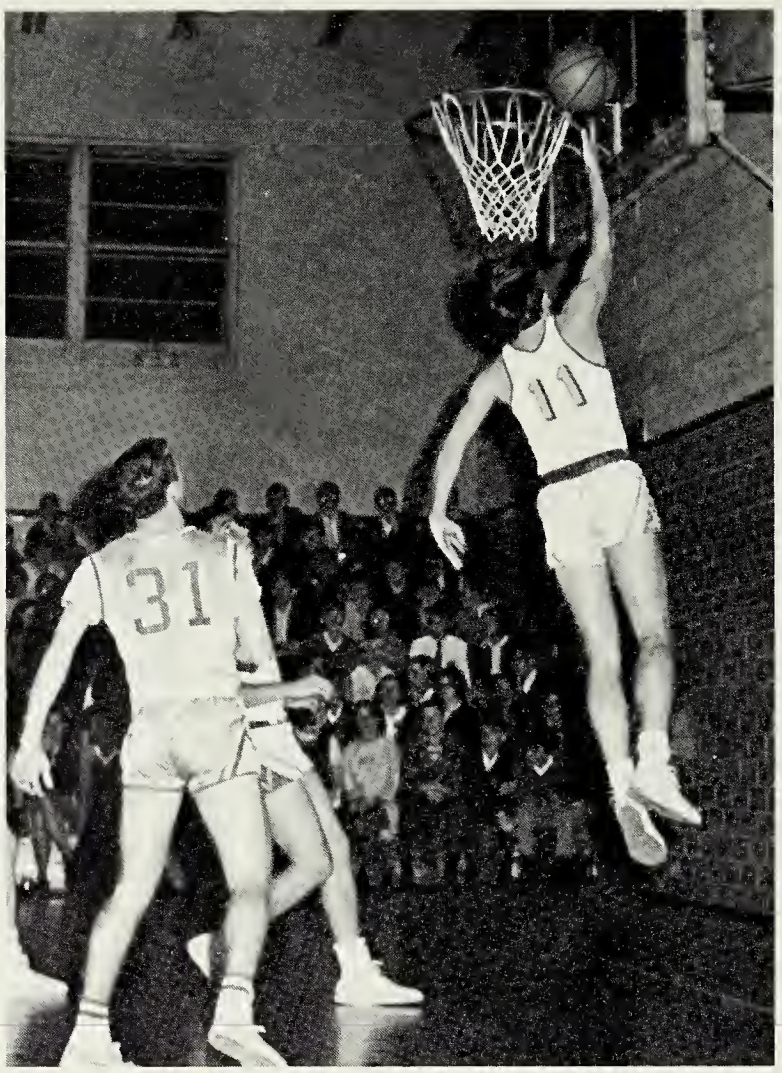

Woody Livesay successfully drives the base line to score easily.

Jack Gobble shoots over the heads of everyone for two points.

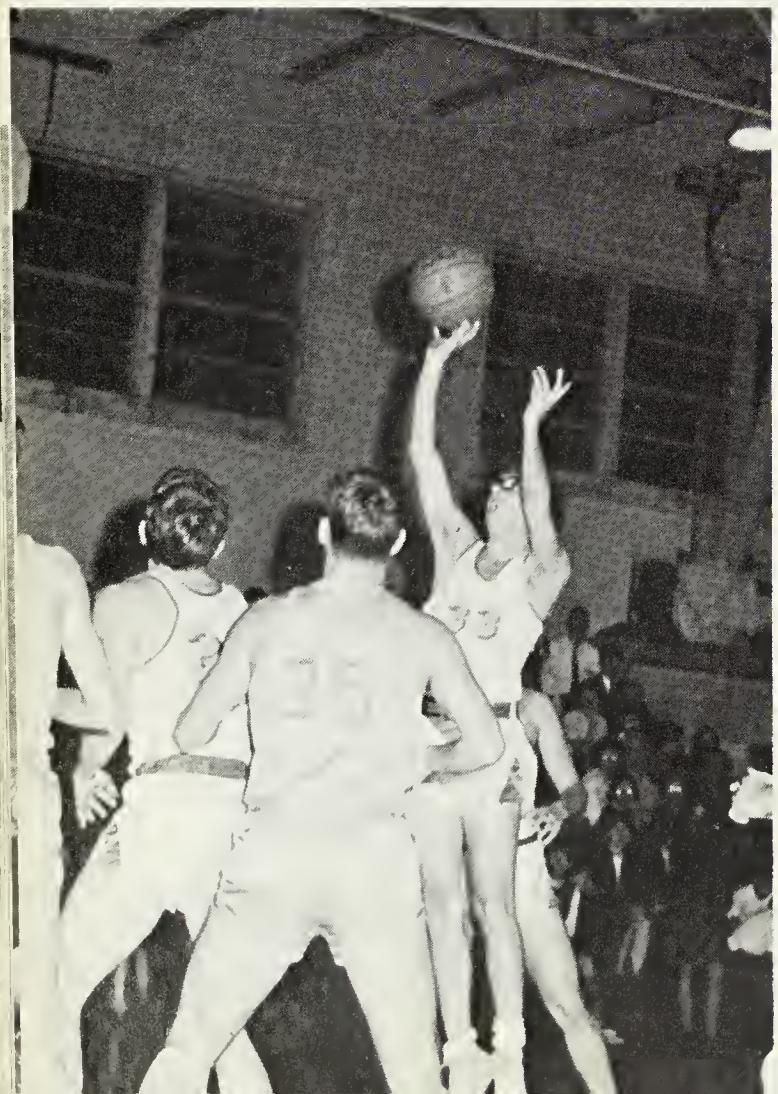

The Eagle bench shows its approval as the team marches to another victory.

String Give Eagles A Balanced Attack

Bill Skinner goes up after the fast break for a quick lay up and two points.

David Leinwand springs high on the boards for a sure Eagle basket.

Hogie Harrell gets set to pass to David Leinwand against the Cumberland defense.

Harry Staten, drawing a pack of Central Chargers, exhibits the ball handling that helped guard many Eagle leads.

With Team Spirit And School Support

1968 BASKETBALL TEAM: Bernice Williams, Debbie Parker, Kathy Tindall, Brenda Pearson, Cindy Matthews, Betty Martin. **Second**—Coach Sarah Aycock, Elizabeth Helms, Ann Hamilton, Cindy Trimm, Patsy Rook, Patricia Grady, Judy Veliky, Becky Vasser, Marian Lankford, Gail Bass, Barbara Sykes, Betsy Wright, Kitty Barfield.

Standing on each side of Coach Sarah Aycock are Co-captains Kathy Tindall and Brenda Pearson.

1968 SCOREBOARD

Eagles

33	Park View	45
30	Randolph Henry	22
42	Central	47
35	Dinwiddie	55
43	Brunswick	30
56	Southampton	16
40	Buckington	27
47	Crewe	28
65	Amelia	38
43	Blackstone	34
54	Cumberland	21
61	Bluestone	36

Cindy Matthews sinks the ball for the Eaglettes.

Eaglettes Have Winning Season

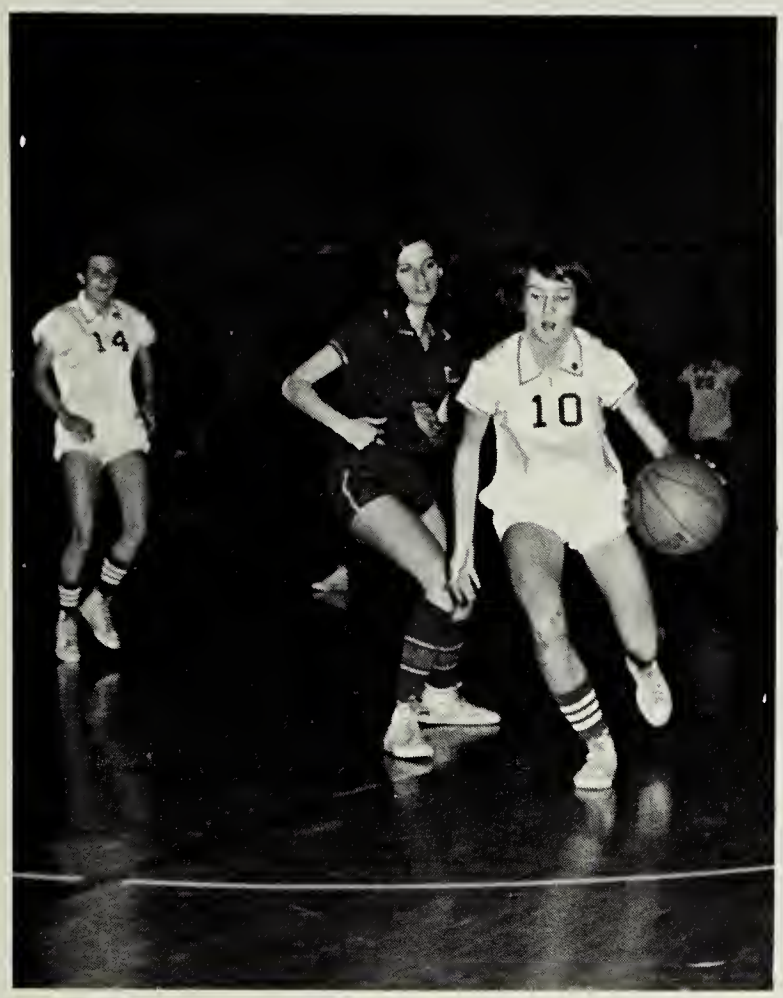

Betty Martin dribbles down the court before scoring for Greensville.

Bernice Williams races down the court to sink another basket.

Betty Martin shoots from the outside while Cindy Matthews waits for a rebound.

Intramurals Provide Competition

Girls in the eighth through the twelfth grades competed in the yearly basketball tournament.

Connie Pair, along with other girls in physical education classes, participated in archery.

Dale Van Dyke and Rene Little practice for the table tennis tournament.

Sportsmanship Typical Of Baseball Team

1967 BASEBALL TEAM: J. Harrell, J. Taylor, K. Allen, B. Powell, B. Wheeler, E. Phillips, R. Birch, N. Roach. **Second** — Coach Dennis Moore, R. Tucker, M. Redman, R. Coletrane, C. Kasper, B. Powell, E. Radford, M. Allen, Manager J. Mula.

1967 SCOREBOARD

Eagles	Opponents	
9	Park View	10
9	Blackstone	2
2	Bluestone	15
1	Brunswick	2
3	Dinwiddie	7
5	Park View	10
0	Blackstone	1
7	Bluestone	8
2	Brunswick	1
3	Dinwiddie	10

Ray Birch prepares for one of his many accurate pitches.

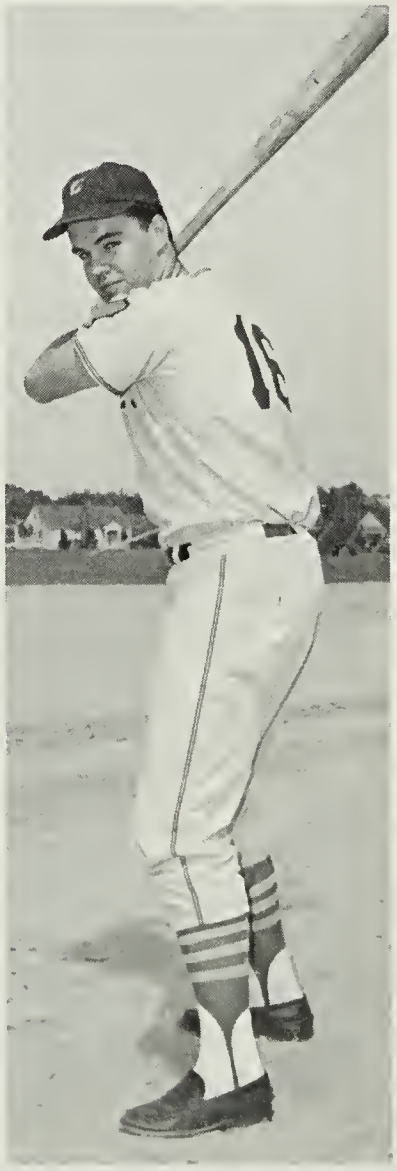

Charles Kasper was a team asset with his hitting ability.

Young Golfers Show Remarkable Skill

1967 GOLF TEAM — Coach George Phillips, B. Dutton, J. Logan, H. Harrell, D. Short, D. Leinwand, L. Vassar, D. Prince, M. Wesson, T. Barnes.

Hogie Harrell employs deep concentration before each shot.

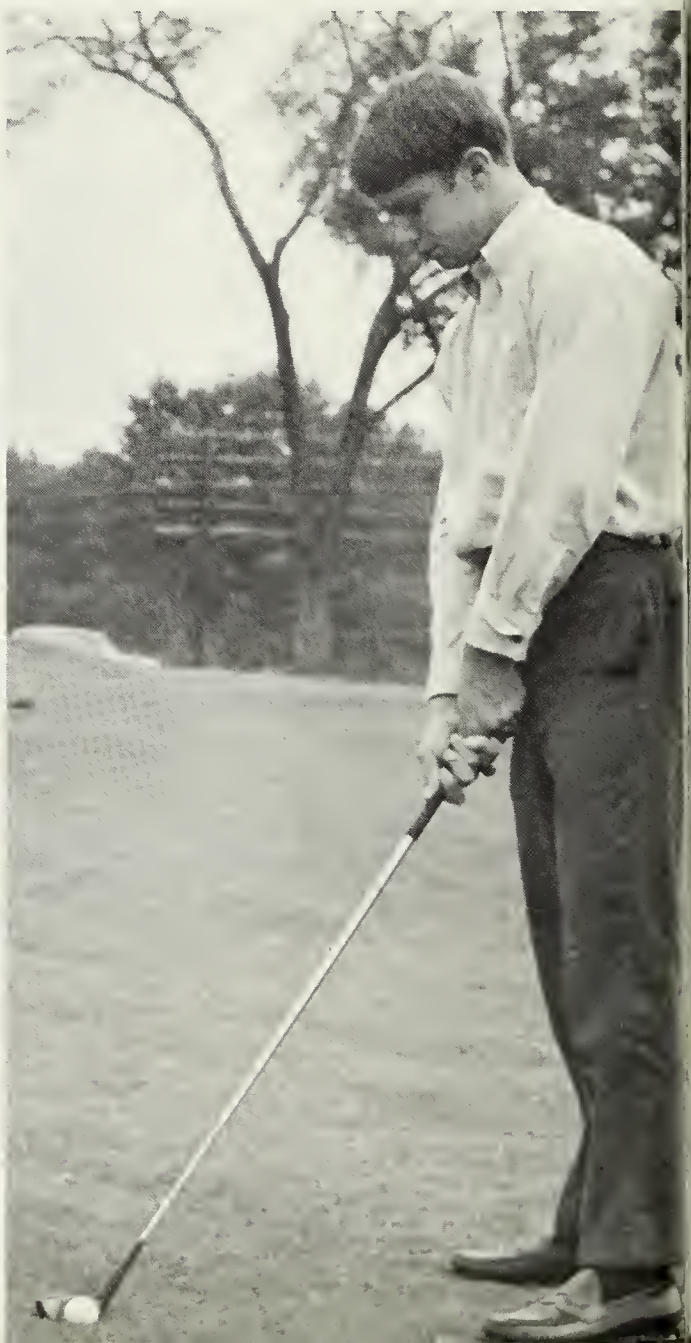

David Short and Joe Logan watch as David Leinwand putts from five feet.

Individual Effort Marks Track Team

David Skinner excelled in the discus, as well as in the shot put.

Buz Norwood, through his great ability in pole vaulting, represented the Eagles at the State Track Meet.

Each member of the Eagles' track team showed high spirits and determination to excel in his field.

Through this individual effort the team as a unit brought honor to the school.

Tink Jones displayed great form in the shot put and the discus.

Alvin Poarch broke the school record in the broad jump with 21'10".

Bootsie King proved his skill in the high jump and the high and low hurdles.

Rusty Turner led the Eagles to mony victories in both the pole vault and the 880.

WORLD OF BUSINESS

VIRGINIA DYEING CORPORATION

WISHING SUCCESS AND HAPPINESS

TO THE CLASS OF 1968!

THE CITIZENS NATIONAL BANK

OFFICERS

L. C. Harrell, Jr. . . . . President
B. F. Tillar . . . . . Vice-President
J. P. Jordan . . . . . Vice-President
H. C. Woolard . . . . . Vice-President and Cashier
J. D. Harrell, Jr. . . . . Asst. Cashier and Auditor
J. A. Grizzard, Jr. . . . . Asst. Cashier
Kate M. Price . . . . . Asst. Cashier

DIRECTORS

Eugenia V. Atkinson
W. H. Chambliss
L. C. Harrell, Jr.
J. P. Jordan
W. H. Ligon
Anne W. Pruett
Dr. J. B. Kiser
P. W. Squire
B. F. Tillar
B. B. Vincent
H. C. Woolard

SERVICES

Automobile Loans
Business Loans
Collateral Loans
Commercial Loans
Installment Loans
Insurance Loans
Customer Parking Lot
Mortgage Loans
Personal Loans
Checking Accounts
Christmas Club Accounts
Savings Accounts
Bank-by-Mail
Safe Deposit Boxes
Travelers Checks
U. S. Savings Bonds
Cashiers Checks
Bank Drafts
Night Depository
Drive-in-Banking

Emporia, Virginia

KINGSBERRY
HOMES

Manufacturers of Fine Homes

WELDON MILLS

Belding Hausman Fabrics, Inc.

Mill Road

Melrose 4-2439

Emporia, Virginia

BEST WISHES TO THE CLASS OF 1968!

SOUTHERN JOHNS-MANVILLE PRODUCTS CORPORATION

Jarratt, Virginia

Manufacturer Of Insulating Board Products

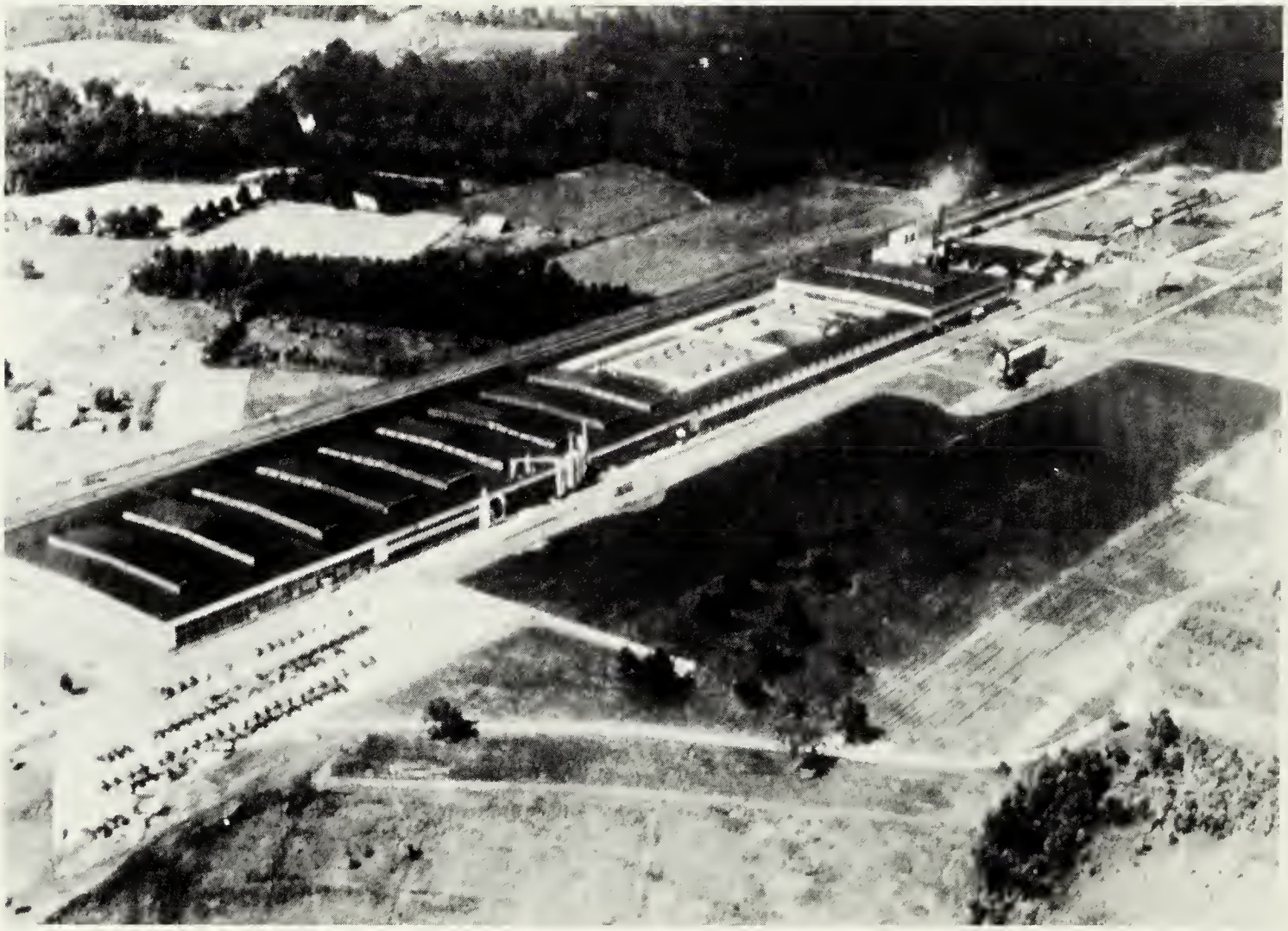

PROUD SYMBOL

THIS IS THE MARK OF AMERICA'S FIRST JEWELRY MANUFACTURER, WHOSE PRIVILEGE IT HAS BEEN TO SERVE YOUR CLASS AND SCHOOL.

YOUR CLASS RING IS A SYMBOL, TOO

IT MARKS YOU — FOR ALWAYS — A MEMBER OF A GREAT CLASS IN A FINE SCHOOL.

WEAR IT PROUDLY!

CONGRATULATIONS
AND SINCERE BEST WISHES

CHARLES G. MOTLEY
3110 West Marshall Street
Richmond 30, Virginia

Representing
JEWELRY'S FINEST CRAFTSMEN

L. G. Balfour Company

CLASS RINGS AND PINS • CLUB INSIGNIA • MEDALS • TROPHIES • PLAQUES • DIPLOMAS • COMMENCEMENT INVITATIONS

SOUTHAMPTON TEXTILE CO.

Manufacturer Of Fine Fabrics For Fine Furniture

Commission Yarn Dryers

Emporia Virginia

RAWLINGS TRUCK LINES

Congratulations,

Seniors

of

1968

Highway 301 Emporia, Virginia

BLOOM BROTHERS, INC.

Forward with Emporia Since 1911

419 Halifax Street

Emporia, Virginia

EMPORIA FEDERAL SAVINGS AND LOAN ASSOCIATION

300 South Main Street

Emporia, Virginia, 23847

4 ½% interest compounded

semi-annually

Save by the 10th; earn

from the 1st.

EMPORIA SASH & DOOR COMPANY, INC.
LUMBER - MILLWORK - HARDWARE

Complete Building Supplies
"Where Quality Counts"
Emporia, Virginia
634-2067

Congratulations!

THE REMNANT SHOP

Emporia, Virginia

HOLIDAY INN OF EMPORIA

Intersection of Interstate 95 (U. S. 301) & U. S. Hwy. 58

EMPORIA, VIRGINIA 23847

FOR THE TASTE

YOU NEVER

GET TIRED OF

EMPORIA

COCA-COLA BOTTLING CO., INC.

W. T. TILLAR CO., INC.

Congratulations
to the
class of
1968

Hardware Housewares

General Electric Appliances

Emporia, Virginia

SPORTSMAN RESTAURANT

Our Specialty
Homebaked Hot Rolls, Pies
And
Southern Fried Chicken

Int. 301 & 58 634-4650

INDEPENDENT-MESSENGER

Your Community Newspaper

Commercial Printing

Dial 634-4153
157 Baker Street
Emporia Virginia

Compliments
Of
SINCLAIR SERVICE CENTER
North Main Street
Emporia, Virginia

Best Wishes!

L. W.'S FOOD CENTER

Emporia, Virginia

Compliments of
HUDSON DRIVE-IN CLEANERS
621 South Main Emporia, Virginia
Dial 634-2083
"Send With Confidence; Wear With Pride"

Good Luck,
Seniors!
LEINWAND'S
For Mother and Daughter
Emporia, Virginia

SHERWIN WILLIAMS COMPANY
John Kei, Manager
South Main Street
Emporia Virginia

R. E. CALLAHAN, INC.
"The Ideal Place To Shop"
Emporia, Virginia
Congratulations, Class of 1968!

PEEBLES SUPERMARKET

Brunswick Avenue
Emporia, Virginia

Peebles
MORE FOR YOUR MONEY

South Main Street
Emporia, Virginia

Taste That Beats The

Others Cold

Pepsi Pours It On!

Emporia Virginia

HARRY F. HOKE AND COMPANY

Goodrich Tires

Sampson Paints

Texaco Products

Briggs and Straton
And Clinton Engines

Poulan Chain Saws

102 West Atlantic Street
Emporia, Virginia
Phone 634-4175

Congratulations,

Seniors!

Congratulations, Seniors!

THE MUSIC SHOP

Baker Street

Musical Headquarters in Emporia

Emporia, Virginia

ANDERSON'S EMPORIA PHARMACY
334 South Main Street
634-4443
Emporia, Virginia

HARRIS HARDWARE CO.

Baker Street

Emporia, Virginia

M. G. SLATE, JEWELER

158 Baker Street
Emporia, Virginia

TEMPLE FORD TRACTOR AND EQUIPMENT CO., INC.
Ferguson Peanut Digger
And Reshaker

WINSTEAD FLORIST
Where Experience Counts
306 So. Main Street
Emporia Virginia

E. V. LANKFORD INSURANCE

Dependable Service Since 1928

Congratulations,
Seniors
151 Baker Street
Emporia, Virginia

JONES' DRUG STORE

The Rexall Store

Phone ME 4-3133

Emporia, Virginia

Congratulations, Seniors!

HELEN'S

Smart Fashions for Women
Emporia, Virginia

KLUGEL AND SON

East Atlantic Street

Emporia, Virginia

L. D. BLANKENSHIP

Electrical Contractor
ME-4-3348
Emporia, Virginia

WESTERN AUTO ASSOCIATE STORE

Home Owned by Felix Dodd

Emporia, Virginia

LEE'S JEWELERS

409 South Main Street
Emporia, Virginia

Congratulations to
"The Great Class Of 1968"

Congratulations!

THORNTON FURNITURE

423 South Main Street

Emporia, Virginia

Compliments

of

SNOW-HOAG FASHIONS, INC.

PARKER OIL COMPANY

" THE PARKER PEOPLE ARE NICE TO KNOW"

Emporia-Lawrenceville

South Hill-Victoria

Distributors of Pure Oil Products

Be Sure With Pure Dispatched By Two-Way Radio

The Home of Better Values

Leggett's DEPT STORE INC

1968 RIPARIAN BUSINESS STAFF

Ames Brothers. . . . . Business Manager

Michael Redman . . Assistant Business Manager

Mary West Peggy Emory

LAND BROTHERS JEWELERS

"Gifts That Last"

Emporia Virginia

BRADLEY-HOUSE FURNITURE CO.

Household Furnishings–Rugs–Stoves

Refrigerators, Radios, Etc.

317 Halifax Street

Emporia, Virginia

Compliments

of

MIDGE'S SNACK BAR

Congratulations, Class of 1968

GREENSVILLE IMPLEMENT COMPANY

John Deere Sales And Service

Emporia Virginia

LIFSEY INSURANCE ASSOCIATES, INC.

Charner R. Lifsey

714 North Main Street

Emporia, Virginia

WATKINS MOTOR CO., INC.

Ford — Mustang
Sales
Service

Emporia Virginia

Compliments of

SOUTHERN FURNITURE

"Feather Your Nest
With A Little Down"

Emporia, Virginia

EMPORIA FROZEN FOOD LOCKERS, INC.

Locker Retails
Meat Curers
Virginia Cured Hams
Fresh Eggs
ME-2330
Emporia, Virginia

BELMONTE MOTOR CORP.

"The Finest In Used Cars"

Phone ME 4-2510
Emporia, Virginia

D. A. Belmonte, Jr.
Owner

Congratulations,

Seniors!

MORRIS REFRIGERATION

Emporia Virginia

Congratulations, Seniors!

CARL'S FLORIST

"Flowers of Distinction"

306 North Main
Emporia, Virginia
Phone 634-4938

Compliments
of
VOGUE CLEANERS AND VOGUE SPEEDWASH
Emporia Virginia

SOUTHSIDE ELECTRIC MOTOR REPAIR
Emporia, Virginia
Congratulations, Seniors!

LOWRY TIRE COMPANY
301 East Atlantic Street
"Your Safety is our Business"
Emporia, Virginia

Compliments
of
EMPORIA FURNITURE CO.

Congratulations!
WHITEHEAD-HARDING COMPANY
WHOLESALE DISTRIBUTORS
111 West Atlantic Street
DIAL 634-2525
Emporia Virginia

Best Wishes!
BRADLEY'S
TOWN AND COUNTRY MARKET
Highway 301 North
Emporia, Virginia

Compliments
of
C. S. LIVESAY & COMPANY
Bookkeeping and Tax Service
Emporia Virginia

SOUTHERN STATES COOPERATIVE, INC.
Emporia Service
Feed – Seed – Fertilizer
Phone 634-5576
301 North Emporia, Virginia

HARDING AND GRIZZARD, INC.
Emporia, Virginia
Congratulations, Seniors!

Compliments
of
M. E. TRIMM
Emporia Virginia

SAMPSON'S TIRE AND RECAPPING
Pennsylvania Tires and Batteries
123 South Main Street
Emporia, Virginia
Phone ME 4-3729

Compliments
of
J. T. EVERETT
INSURANCE AGENCY, INC.

Compliments
of
DAIRY HUT
Mrs. Mary Derring
Proprietor
301 North Emporia, Virginia

NEWSOME BROTHERS CONTRACTORS
Kingsberry Homes Builder
Emporia, Virginia

Compliments
of
JARRATT MOTEL AND RESTAURANT
Jarratt Virginia

Compliments
of
NEWSOME BUILDING SUPPLY, INC.
300 Brunswiek Avenue
Emporia, Virginia

RAINEY MOTOR CO.

The Next Best Thing To Knowing

Its Owner Is Knowing Its Dealer!

715 North Main 634-5700

EMPORIA GARMENT COMPANY, INC.

Congratulations,

Seniors of 1968!

Emporia Virginia

CHEVROLET

HORTON

CHEVROLET

OLDSMOBILE

CADILLAC

517 North Main Street – Phone 634-5134

Emporia, Virginia

THE FIRST NATIONAL BANK OF EMPORIA

The officers, directors, and employees of the First National Bank extend best wishes to the graduating class of 1968. Almost all of us here attended or graduated from Greensville County High School. As you of the 1968 class go on into college or step out into the world of business, agriculture, or other professions, we hope that you will remain loyal to Greensville County and to Emporia. It is a good place to live. Our bank feels that it is always a real part of this community, making every effort to serve the folks who live here and to aid in the economic well being of all. Our name – First National – has been a symbol of this service since 1907.

KREIENBAUM & SLATE
Insurance Agency
Complete Insurance Protection
Emporia, Virginia

Compliments of
EMPORIA HARDWARE CO., INC.
323 Halifax Street
Emporia Virginia

Compliments of
THE NEW YORK RESTAURANT
North Main Street
Emporia, Virginia

Compliments
of
GENE'S 5 AND 10
Emporia Virginia

Compliments
of
EMPORIA 5 AND 10
Emporia Virginia

FAMILY SHOE STORE
Home of Name-Brand Shoes
Emporia Virginia

Best Wishes
LEATH'S DRUG STORE
Emporia, Virginia

E. L. SPIVEY AND SON
Curers and Packers of
Old Va. Hams, Shoulders
Sides and Jowls
Emporia, Virginia

THE S. G. KEEDWELL CO.
Property Management Service
Forest Management
Purchase and Sale of Timber
Emporia Virginia

GREENSVILLE DRUG CO.
Emporia Shopping Center
Phone-634-5111 Emporia, Va.

TO SAFEGUARD YOUR HEALTH IS
OUR MOST IMPORTANT FUNCTION

ATLANTIC
OIL HEAT

SADLER BROTHERS OIL CO.

Distributor Atlantic Products

526 North Main Street

Emporia, Virginia

ECHOLS FUNERAL HOME

Congratulations, Seniors!

ERNEST ALLEN
PAINT CONTRACTOR

General Painting
Papering
Tile and Floor Finishing
Dry Wall Finishing
Storm Windows and Doors

404 Everett Street
Emporia, Virginia

ME-4-3735

Compliments
of

FASHIONAIRE
BEAUTY SALON

The Finest in Professional
Beauty Care

Emporia, Virginia

YOUR GUARANTEE OF ECONOMIC PROSPERITY

Did you know that one out of every 20 workers in the United States is engaged in some kind of timber based activity? Together these jobholders contribute more than $25 billion to the gross national product.

The American Tree Farm System, which celebrated its Silver Anniversary in 1966, helps to sustain and expand this economic wealth. The System is one of the most important factors in maintaining a favorable balance of this nation's most valuable renewable resource.

A leading member of the System, Georgia-Pacific's dynamic conservation policy maintains that tree farming means healthy and productive forests perpetually . . . that it provides additional benefits consistent with the primary purpose of growing trees as a crop. . . that it means greater national strength and better living. Tree farming is best for all of the people, not just a few!

GP
GEORGIA-PACIFIC
THE GROWTH COMPANY

TREE FARM

For information on Careers in Forestry, write the PR Department, Georgia-Pacific, PO Box 311, Portland, Oregon 97207.

Senior Histories

AVENT, RICHARD VERNON — Hi-Y 1,5, Chaplain 2; S.C.A. 3; Track 4,5; Football 5; Project Committee.

BABB, JAMES THOMAS — Transferred from Jarratt High School 2; Perfect Attendance 4; Phys. Ed. Student Aide 5; Nominating Committee.

BAKER, BENJAMIN MORRIS — Perfect Attendance 2,3; Finance Committee.

BLOSE, NANCY LEE — Band, Clinic Band 1,2,3, All-Regional Band 2,3, East Carolina Music Camp 2,4, 2nd Lieutenant 4; Asst. Captain 5; Tri-Hi-Y, District Conference 2,3,4,5, Pres. 3, Chaplain 4, Massanetta 4, President 5; **Green and Gold** 5; **Riparian** Asst. Feature Editor 5; Beta 4, Vice-Pres. 5; 2nd Place Wildlife Essay Contest 3; Perfect Attendance 2,4; Commencement Committee.

BOWEN, DEBORAH CLARA — Transferred from Jackson Jr. High School, Greensboro, N. C.; **Green and Gold** Typist 5; Commencement Committee.

BRASWELL, GLADYS ANN — F.T.A. 2,3,4,5; Tri-Hi-Y 3; Beta 4,5; Jr. Marshal; Program Committee.

BREWER, VERNIE RAY — S.C.A. 3; Finance Committee.

BROTHERS, SUDIE AMES — **Riparian** Freshman Class Editor 3, Jr. Class Editor 4, Business Manager 5; S.C.A. 1,5; Band 1,2; Class Vice-Pres. 5; Tri-Hi-Y 2,3,4; **Green and Gold** 2, Asst. Art Editor 3, Art Editor 4; Beta, State Convention 4, Recording Secretary 5; Girls' State; Cheerleader 3,4,5; Monogram Club 4,5; Jr. Marshal; Program Committee Chairman.

BROWN, BETTY SUE — Tri-Hi-Y 3; Intramurals; Perfect Attendance 1; Nominating Committee.

BUCKNER, LOIS VIRGINIA — F.T.A. 2,3,4, Historian-Reporter 5; Tri-Hi-Y 3,4,5; F.H.A. 2,5; **Riparian** Typist 5; Perfect Attendance 2,3,4; Nominating Committee.

CANNON, HOWARD ROGER — Football 1,2,3; Basketball 3; Project Committee.

CARPENTER, JERRY MARSHALL — Band 1,2,3,4, 1st Lieutenant 5; Perfect Attendance 1,2,3.

CARTER, JANNIE ELIZABETH — F.T.A. 1; F.H.A. 1; Choral 4,5; Intramurals 4,5; Tri-Hi-Y 4; Forensic 4,5; Play Committee.

CLARK, CHLOE ADAIR — Band 1,2, Majorette 4, Drum Majorette 5, Tar-Heel Twirling Camp 3,4; Class President 3, Vice-Pres. 4; F.T.A. 1; Forensic 3, 2nd Place Prose Reading Contest 1,3,4; **Green and Gold** 2, Feature Editor 3, Business Manager 4, Co-Editor 5; **Riparian** Asst. Feature Editor 5; Tri-Hi-Y 2,4, District Conference 3, Treasurer 3; Beta 4,5; Jr. Miss Emporia 2; Intramurals 2,3,4; Homecoming 3, Maid of Honor 5; U. Va. Jr. Science Program 4; Perfect Attendance 2; Play Committee.

CLEMENTS, DONNIE WAYNE — Hi-Y 2; Footboll 2; S.C.A. 4,5; Perfect Attendance 2,3, Phys. Ed. Student Aide 5; Nominating Committee.

COLETRANE, ROBERT ALLEN, JR. — Hi-Y 1,2; Football 1,2,3,4,5; Basketball 1,2,3,4,5; Baseball 1,2,3,4,5; S.C.A. 4; Monogram Club 3,4,5; Project Committee.

COLLINS, DAVID ELLIOTT — S.C.A. 2,4; Beta Club 4; Class Treasurer 5; **Riparian** Asst. Photographer 5; 3rd Place Wildlife Essay Contest 1; Perfect Attendance 1,3,4; Finance Committee Chairman.

CONNER, JOAN LEWIS — Color Guard 5; F.T.A. 1,2,3; Library Club 1,2,3; **Green and Gold** 4, Proofreader 5; **Riparian** Typist 5; Intramurals 1,2; Program Committee.

DAVIS, ELIJAH JACKSON — Transferred from Brunswick High School 3; F.F.A. 3,4,5; Finance Committee.

DIANIS, MARTY — F.F.A. 2,5; **Riparian** Asst. Sports Editor; Finance Committee.

EASTER, ALBERTA ESTELLA — Transferred from E. W. Wyatt High School 3; Forensic 4,5; Play Committee.

EMORY, PEGGY LEIGH — **Riparian** Asst. Business Manager 5; Tri-Hi-Y 3,4,5; Color Guard 5; F.T.A. 1,2,3, Treasurer 4, Convention 4; President 5; F.H.A. 2,4,5, Vice-Pres. 3; Va. Dare Federation Reporter 3, Vice-Pres. 4; Nominating Committee.

EPPERSON, RAY HENLEY — Football 1,2,3,4, Co-Captain 5; Track 3,4; Monogram Club 3,4, President 5; Class Reporter 5; Intramurals 2; Perfect Attendance 1; Project Committee.

FERGUSON, ROBERT JAMES — Nominating Committee.

FLOYD, GEORGE CARLTON, JR. — F.F.A. 1,2,3; Football 2; Basketball 3; S.C.A. 3; Finance Committee.

Senior Histories

GARRETT, WAYNE LA RUE — Transferred from E. Wyatt High School; Nominating Committee.

GAY, JOHN HENRY — F. F. A. 1, Safety Patrol 1, 2, 3; Perfect Attendance 1; Finance Committee.

GRADY, PATRICIA SUSAN — Tri-Hi-Y 3, 5; F. H. A. 2; Monogram Club 3, 5; Cheerleader 3; Class Photographer 3; Basketball 2, 3, 5; Attended Ahoskie High School 4; Nominating Committee.

GRANT, JAMES ALVIN — Football 2, 3; Finance Committee.

GREGORY, JUDY FITCHETT — **Green and Gold** Typist 4; Perfect Attendance 3; Citizenship Committee.

GRIGG, HENRY WAYNE — Class President 1; Hi-Y 1, 5; S. C. A. 1, 2; Project Committee.

GRIZZARD, CONNIE ELIZABETH — Science Club 2, 3, 4; Regional Science Fair Winner 2; Citizenship Committee.

GRIZZARD, HELEN MORRIS — Band 1, Majorette 3, Asst. Head Majorette 4, Asst. Drum Majorette 5, Head Majorette 5, Clinic Band 2, 3, All-State Concert Band 2, All-Regional Concert Band 3, All-Regional Workshop Band 4, Tar-Heel Twirling Camp 3, 4, 5; Tri-Hi-Y 2, 3, 4, Corresponding Secretary 5; **Green and Gold** Typist 5; F. T. A. 1; Intramurals 1, 2; Perfect Attendance 1; Citizenship Committee.

HAMILTON, ELIZABETH LA NEVE — Library Club 1, 3, Reporter 2; F. T. A. 1; S. C. A. 1, 3, 5, Miller and Rhoads Forum 4; Class Secretary 2; Forensic 3, Vice-Pres. 4, Treasurer 5; Cheerleader 4; Color Guard 5; Perfect Attendance 1, 2, 3, 4; Commencement Committee.

HARRIS, ELLA MAE—Intramurals 1, 2, 3, 4, 5; Phys. Ed. Student Aide 4; Perfect Attendance 3; Commencement Committee.

HERMAN, STEPHEN HARRIS — Band 1, 2; Hi-Y 1, 3, 4, Vice Pres. 2; Track 3, 4; Football 3, 4; Monogram Club 3; S. C. A. 3, 4; Program Committee.

HICKS, CEPHUS — Transferred from E. W. Wyatt High School; F. F. A. 5; Nominating Committee.

HOBBS, SUE TAYLOR — Class Treasurer 1, 2, 3, 4; Library Club 2, 3, 4; F. T. A. 1, 2; Intramurals 1, 2, 3; Perfect Attendance 2; Nominating Committee.

JONES, ADA BERNICE — Basketball 3; F. H. A. 1, 2, 3, 5; Play Committee.

JONES, JAMES MILLARD — Hi-Y 1, Secretary 2; Football 2, Statistician 3; Class Photographer 4; S. C. A. State Conference 4, Treasurer 5; Perfect Attendance 2; Commencement Committee Chairman.

JONES, JANE ENGLISH — F. H. A. 1, 2; F. T. A. 3; Tri-Hi-Y 4, 5; Science Club 3; Intramurals 3, 4, 5; Program Committee.

KASPER, CHARLES DANIEL — F. F. A. 1, 2, 3, 4, 5; Baseball 2, 3, 5, All-District 4; Monogram Club 2, 3, 4, 5; Citizenship Committee.

KING, BARBARA COLLINS — F. T. A. 1, 2; S. C. A. 2, 3, 4, Clerk 5, District Chairman 5, District Conference 3, 5, Miller and Rhoads Forum 3, Summer Workshop 4; Tri-Hi-Y, Secretary 2, Vice-Pres. 3, 2nd Vice-Pres. 4, District Secretary 5, District Convention 4, 5; Beta 4; Monogram Club 4, 5; Cheerleader 2,3,4, Head 5, Blue Ridge Cheerleader Camp 4; **Riparian** Asst. Girls' Sports Editor 4, Feature Editor 5; Class Recording Secretary 5; Homecoming 4,5; Jr. Marshal; Perfect Attendance 2; Citizenship Committee Chairman.

LAMBERT, JOHN LA RUE — Football 1, 2; Baseball 3; Hi-Y 1, 2; Commencement Committee.

LAYBURN, VIRGINIA MAE — Transferred from Cecil Jr. High School, Pennsylvania 2; Beta 4, Corresponding Secretary 5; Tri-Hi-Y 4, Treasurer 5, Massanetta Assembly 5; **Riparian** Asst. Copy Editor 5; Choral 2, 4, Class Chairman 5; Play Committee.

LEE, MARY KATHERINE — Band 2, 3, Secretary 4, Publicity Chairman 5; F. T. A. 1, 2; Class Photographer 1; S. C. A. 4, District Conference 5, District Secretary 5; Forensic 3, 4, President 5; Tri-Hi-Y 4, District Conference 2, 3, 5, Massanetta 5, Secretary 5; **Riparian** Asst. Class Editor 5; 2nd Place Wildlife Essay Contest 1; Program Committee.

LEE, VIRGINIA ANN — F. T. A. 1, 2, 3, 4; F. H. A. 2, 3; Forensic 4, Reporter 5; Tri-Hi-Y, District Conference 4, 5; **Green and Gold** Proofreader 5; **Riparian** Typist 5; S. C. A. 2; Wildlife Conservation Contest Winner 2; Office Aide 4, 5; Perfect Attendance 2; Physical Ed. Student Aide 4, 5; Play Committee.'

LIFSEY, CONNIE JO — Band 1, 2, 4, 5; Tri-Hi-Y 2, 3, 4, 5; Forensic Club 3, Reporter 4, Corresponding Secretary 5; **Green and Gold** Typist 5; Publicity Committee.

LIGON, GERALD HAWKINS — Band 1; Perfect Attendance 3, 4; Citizenship Committee.

Senior Histories

LIVESAY, LEON WOODWARD — Basketball 3, 4, 5; Football 4, 5; Track 4; S. C. A. 2nd Vice-President 4, Representative 5; Monogram Club 3, 4, 5; Class President 4, 5; Boys' State; Finance Committee.

LUCY, LINDA NEAL — Transferred from Jarratt High School 1; **Green and Gold** 2,3; Program Committee.

MALTMAN, JANET MARIA — Library Club 1,2,3; Cheerleader 2,4; Forensic 3,5, Reporter 4; S.C.A. 3,4; Monogram Club 4; Color Guard 5; Intramurals 2; Project Committee.

MARTIN, BETTY BRACEY — S.C.A. 1,2,3, District Conference 4, State Conference 4, 1st Vice-Pres. 4, Summer Workshop 4, President 5; Class Vice-Pres. 1, President 2, Secretary 4; Tri-Hi-Y Vice-Pres. 2, Reporter 3; Basketball 4,5, All-District 3, Captain 3; Band 1,3, Clinic Band 2, 2nd Lieutenant 4, Honorary Captain 5; Monogram Club 4,5; Beta 4,5; 3rd Place Handicapped Essay Contest 4; Program Committee.

MATTHEWS, GLORIA JEAN — Perfect Attendance 1,3,5; F.T.A. 1,2,3; Attended Bluestone High School 4; Citizenship Committee.

McDILDA, MICHAEL KEITH — Band 1,2, Captain 5, All-Regional Concert Band 3,4,5, District Clinic Band 3,4,5, East Carolina Music Camp 4; **Riparian** Asst. Photographer 4, Photographer 5; Wildlife Essay Contest, Hon. Mention 2, 2nd Place 3; Perfect Attendance 1,2,4; Nominating Committee.

MORRIS, GILBERT EDWARD, JR. — F.F.A. 2,3; Citizenship Committee.

OGBURN, CLARA ALLEN — F.H.A. 1,2,3,4; Citizenship Committee.

OGBURN, MARTHA TILTON—**Riparian** Freshman Class Editor 2, Asst. Feature Editor 3,4, Editor 5; S.C.A. 2, Miller and Rhoads Forum 4, District Conference 4; Band 1,2,3,5, Treasurer 4; Class Secretary 1, Reporter 4, Corresponding Secretary 5; Tri-Hi-Y 3,4,5, Treasurer 2, District Conference 2; Beta 5, State Convention 4; Hon. Mention Wildlife Essay Contest 1; Jr. Marshal; Perfect Attendance 1; Homecoming 4,5; Citizenship Committee.

ONDICH, DONNA FRANCES — Band 1, Asst. Librarian 2, Librarian 3,4,5, All-Regional 3; Intramurals 1,2,3,4,5; F.T.A. 1,2,3,4,5; Forensic 3,4,5; Tri-Hi-Y 2,3,4,5; Science Club 3,4,5; Future Medics 4; Publicity Committee.

PAIR, GLENN CLEVELAND — Transferred from Edward W. Wyatt 3; Commencement Committee.

PAIR, ROBERT HENRY, JR. — Fork Union Academy 4; Track 2,3,5; Monogram Club 2,3; Perfect Attendance 2; Play Committee.

PARKER, DEBRAH LEE — Basketball 2,3,5, All-District 4; Monogram Club 2,3,4,5; Intramurals 2,3,4,5; Nominating Committee.

PRUETT, OLIVIA LANE — **Riparian** Sophomore Class Editor 3, Asst. Feature Editor 4, Asst. Editor 5; Tri-Hi-Y 4,5, President 2, District Conference 2, Chaplain 3; Band 1,2, Color Guard Commander 5; Homecoming 4,5; Beta 4,5; S.C.A. Recording Secretary 5; Intramurals 4; Class Secretary 3; Jr. Marshal; Perfect Attendance 2,3; Nominating Committee.

RADFORD, NELSON EDDIE — Transferred from Brunswick High School 4; Football 4; Baseball 4; Monogram Club 4,5; Library Club 5.

RAE, WAYNE LEE — Football 1,2,3; Track 3; Monogram Club 2,3,4,5.

RANSON, JOHN ROBERT — Basketball Manager 1; Hi-Y 1; Project Committee.

RATCLIFF, JUDY DIANE — Transferred from Edward W. Wyatt 3; Forensic 4,5; Commencement Committee.

REAVIS, DEBORAH ELOISE—Transferred from Edward W. Wyatt 3; Commencement Committee.

REDMAN, MICHAEL BAIRD — Beta Club 4,5; Jr. Marshal; Band 5, All-State Band 1,2,3,4, U.S. Band 2; Football 4; Baseball 4; Hi-Y 3,4,5; **Riparian** Asst. Business Manager 4,5; **Green and Gold** 2,3,4,5; S.C.A. 1,2,3; Boys' State; Publicity Committee.

RHOADS, LARRY WAYNE — Transferred from Ahoskie High School 5; Football 5; Basketball 5; Citizenship Committee.

ROBINSON, MARSHA ANNE — Tri-Hi-Y 1,2, District Conference 3, Chaplain 3, Reporter 4, Vice-President 5; F.T.A. 1,2,3; Forensic 3, District Poetry Contest 3, District Spelling Contest 4, Recording Secretary 4; **Green and Gold** Proofreader 4, Asst. Editor 5; **Riparian** Class Editor 5; Honorable Mention Wildlife Essay Contest 1; Va. Latin Tournament 2; Beta 4, President 5; Jr. Marshal; Girls' State; Perfect Attendance 1,3; Commencement Committee.

ROWLAND, KENNETH GAY — Football 2; Commencement Committee.

Senior Histories

SASSER, RAY RANDOLPH, JR. — Band 5, Clinic Band 1,2,3,4, All-State Concert Band 2, All-State Workshop Band 3; Beta Club 4,5; F.T.A. 1,2; Science Club 3; Hi-Y 1,2,5; **Riparian** Asst. Sports Editor 4, Sports Editor 5; S.C.A. 5; Scholarship Committee.

SCHEPP, JO ANN — Transferred from Brunswick High School 4; Majorette 5, Tar-Heel Twirling Camp 4; **Riparian** Copy Editor 5; Homecoming 5; Play Committee.

SHOPE, JAYNE CHADWICK — Nominating Committee.

SIMMONS, SANDRA LYNN — Tri-Hi-Y 5; Intramurals 1,2; Perfect Attendance 1,2,3; Nominating Committee.

STEVENS, SANDRA JOY — Transferred from Gretna High School; **Green and Gold** 4; Perfect Attendance 4; Play Committee.

STAINBACK, TERRY RONALD — Football 1,3,4,5; Track 3,4,5; Monogram Club 3,4,5.

STOKES, DEBORAH ELLEN — **Green and Gold** 5; Nominating Committee.

TAYLOR, BRENDA LOU — Library Club 1,2,3; F.T.A. 1; **Green and Gold** 5; Tri-Hi-Y 5; Nominating Committee.

TAYLOR, GLADYS ROMINE — **Riparian** Head Typist 5; Perfect Attendance 1,2; Nominating Committee.

THOMASON, GARY ROSS — Hi-Y 1; Play Committee.

TURNER, DIANE ELIZABETH — Perfect Attendance 1; Scholarship Committee.

TURNER, GLORIA MAXINE — F.H.A. 4, Treasurer 5; Science Club 3,4,5; **Riparian** Typist 5; Intramurals 1,2,3; Perfect Attendance 1,2; Future Medics 4; Play Committee.

TURNER, RUSSELL CHARLIE — Football 2,3, 4,5; Track 3,4,5; Basketball Manager 4; Hi-Y 1, Treasurer 2; S.C.A. 2,3; Monogram Club 3, 4,5; Class Reporter 3; Project Committee.

VELIKY, BETTY LOU — F.H.A. 3,4, Reporter 5; Tri-Hi-Y 4,5; Intramurals 1,2,3,4; Perfect Attendance 1,2,3; **Riparian** Asst. Copy Editor 5; Play Committee.

VELIKY, ELWOOD WAYNE — Transferred from Jarratt High School 2; Nominating Committee.

VELIKY, JUDY LANE — **Green and Gold** 2; Tri-Hi-Y 2,3,4,5; Basketball 2,3,4; Intramurals 1,2,3,4; Play Committee.

WATKINS, MARY ANN — Intramurals 1,2; Tri-Hi-Y 1,2,3,4,5; **Green and Gold** 1,2, Girls' Sports Editor 3,4, Business Manager 5; S.C.A Representative 2; Band 2; Basketball 2,3,4; Monogram Club 3,4, Secretary-Treasurer 5; Forensic 5; **Riparian** Girls' Sports Editor; Nominating Committee.

WATKINS, NEVILLE MAE — Band 2,3,4,5; Beta 4,5; F.H.A. 3; Forensic 4; F.T.A. 1,2,3,4, Vice-Pres. 5; **Green and Gold** Girls' Sports Editor 5; Tri-Hi-Y 2,3,4,5; Nominating Committee.

WEBB, GLENDA PAIGE — Class Photographer 2; S.C.A. 1, 5; F.T.A. 1,2,3; **Green and Gold** Asst. Editor 4, Editor 5; Forensic 4; Tri-Hi-Y 1,3,4,5, Chaplain 2; Monogram Club 5; Cheerleader 1,2,4,5; Beta 5; Citizenship Committee.

WEISS, DOROTHY LYNNETTE — Intramurals 1,2,3,4,5; Perfect Attendance 1,2,4; Commencement Committee.

WEST, MARY ELLIOTT — Transferred from Smithfield High School 2; F.H.A. 2; Tri-Hi-Y 2, Secretary 3, Chaplain 4, M.G.A. 4; F.T.A. 2, State Convention 3; Forensic 3,4; Monogram Club 4,5; Beta Club, State Convention 4, Treasurer 5; Cheerleader 4,5, Blue Ridge Cheerleader Camp 4; S.C.A. Corr. Secretary 5; **Green and Gold** Business Manager 4; **Riparian** Asst. Business Manager 5; Jr. Marshal; Homecoming 3,4, Queen 5; Play Committee Chairman.

WHITEHEAD, PEGGY RUTH — Project Committee.

WILLIAMS, GORDON CLIFTON — Football 1,2,3,4,5; Track 3; Monogram Club 3,4,5; Hi-Y 1; Project Committee.

WILLIAMS, JOAN FAYE — Forensic 4; Library Club 4,5; Safety Patrol Secretary 4,5; Program Committee.

WILLIAMS, LINDA CAROLE — F.T.A. 1; S.C.A. 2; **Riparian** Asst. Feature Editor 5; Color Guard 5; Play Committee.

WILLIAMS, NANCY LOU — Band 1,2; Basketball 2; Tri-Hi-Y 5; Nominating Committee.

WOODARD, DONNA GAIL — Choral 3, State Chorus 4, Treasurer 5; Play Committee.

ZALMON, SANDRA DEAN — F.T.A. 1,2,3, Reporter 4, Secretary 5; Tri-Hi-Y 2,4,5, District Conference 3; Forensic 3,4; Beta 4, Reporter 5; **Riparian** Asst. Girls' Sports Editor 5; Student Teacher's Aide 4; Intramurals 2,3,4,5; Jr. Marshal; Nominating Committee.

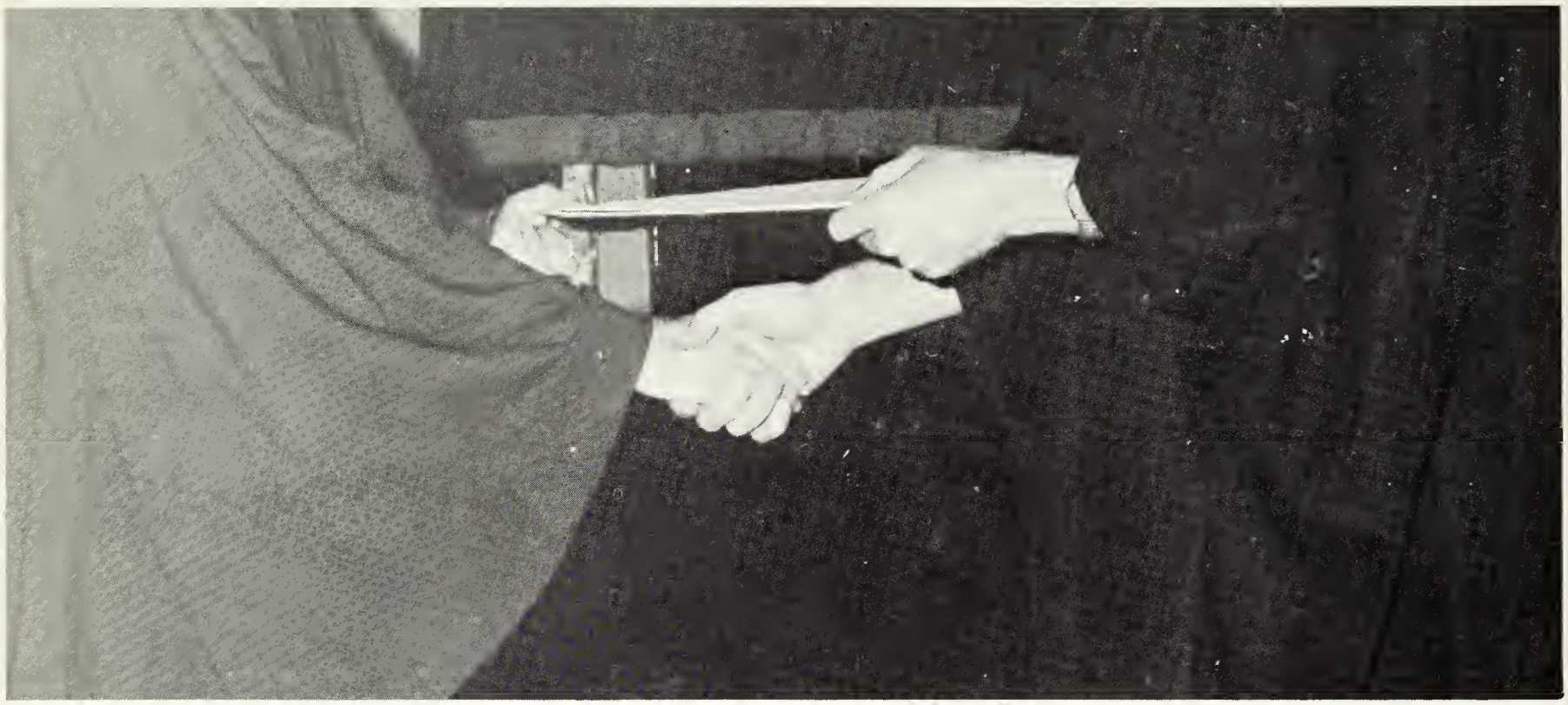

Epilogue

As the class of 1968 leave the microcosm of Greensville County High School, they enter the macrocosm — the great world outside. The past five years have rewarded them with much knowledge and many unforgettable memories. Success and happiness are their main objectives for the future.

Greensville County High School
R Meherrin Regional Library
373.7555
G
JUL 27 2017

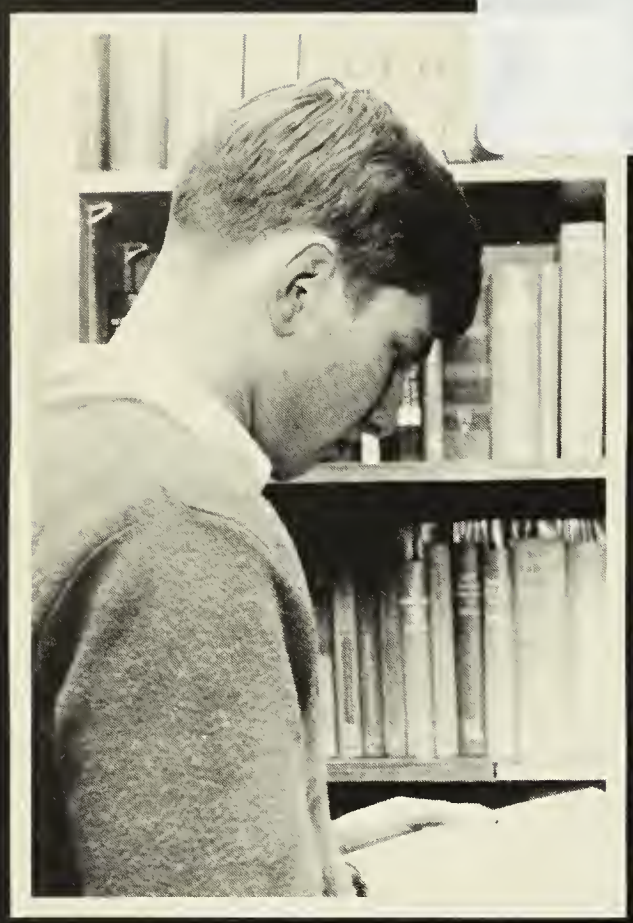

Meherrin Regional Library
3 9515 1010 1272 4